

# ★ Thank You to Our Donors for Investing in the Future ★

*We gratefully acknowledge all who have made contributions to Read to Grow from July 1, 2008 through June 30, 2009. Your support makes it possible for us to expand our reach and to make a difference in the thousands of lives we touch each year. We count on you, just as the families and communities we serve count on us.*

## **Nobel (\$25,000 & up)**

David and Susannah Bailin\*  
Kevin & Roxanne Coady\*  
Jeff Gruskay & Donna  
Lechner-Gruskay\*  
Michael Vlock & Karen Pritzker

## **Pulitzer (\$10,000 - \$24,000)**

Alan & Linda Landis\*

## **Caldecott (\$3,000 - \$9,999)**

Anonymous  
Robert & Beverly Bartner\*  
Sharon Davis\*  
Gerald Kahn & Barbara Stark\*  
Jonathan & Susan Katz  
Patrick & Stacy Ruwe\*  
Jef & Kate Wolter

## **Newbery (\$1,000 - \$2,999)**

Anonymous  
William & Jennifer Aniskovich\*  
Walter & Diane Ariker\*  
Chris & Katie Balestracci\*  
Ellen Bell  
President George H.W. Bush  
Richard & Jean Caron\*  
Ed & Chris Dowling  
Wes & Sarah Eder\*  
Charley Ellis & Linda Lorimer  
William & Jean Graustein  
Alva Greenberg  
Anthony & Karen Izzo  
David & Lisa Maass\*  
Paul Michaelson & Janet  
Weiswasser Michaelson\*

Daniel & Sharon Milikowsky  
Gerald Rosenberg & Cheryl Wiesenfeld  
Joel & Tina Silidker\*  
Jeffrey & Robyn Teplitzky\*  
H. Alex Vance, Jr.  
James & Penny Welbourne\*  
Peter & Pamela Werth  
William & Shelly Blunt White

## **Nutmeg (\$500 - \$999)**

Bruce & Terri Alpert  
John & Margaret Brewer  
Robert Buckholz & Anne Fontaine  
Jack & Helen Davis  
David & Joanne Goldblum  
Maryanne Hall  
Coolbrith Lastra Fund  
William & Kate Lee  
Dennis Unites & Mary Kay Long  
Randy & Tanya Wingate

## **Page Turner (\$250 - \$499)**

Anonymous  
Rick & Nancy Antle  
Robert & Barbara Ballard  
George Brencher & Bonnie Patten  
William & Corinna Clendenen  
Alex Dorato & Kathleen  
Brown-Dorato  
Jill Eder  
Julie Flagg  
Stanley Greenberg & Rosa DeLauro  
Henry Harrison & Ruth Lambert  
Robert & Carla Horwitz  
David & Amy Jaffe

Stuart & Myra Low  
Donald Margulies & Lynn Street  
Thanasis & Diane Molokotos  
Francis & Sally Morrison  
Jayne Mossberg



Kert & Karen Sabbath  
Susanne Santangelo  
Jim Vlock & Gail Brekke  
Nancy Elizabeth Wallace  
& Peter Banks  
Wallingford Public Schools Staff

## **Friends (\$249 & under)**

Victor & Marjorie Adler  
Robert Alvine  
Deborah Anderson  
Chip & Barbara Angle  
Peter Aronson & Marie Landry  
Randall & Shelly Backus  
Harold & Barbara Barringham

Michael Barrios & Lisa Silberstein  
William & Donna Batsford  
John & Carol Becker  
Tom Beggins & Anne Hartford  
Rita Berkson  
Lawrence & Deborah Berliner  
Don Blevins & Bridget Baird  
Big Y Employees  
Betty Lou Blumberg  
Barbara Bowser  
Edward & Lynne Bradstreet  
Myron & Sandra Brand  
S. Gregory Briggs  
William & Vivian Briggs  
Nathaniel & Joanne Bronson  
Louise Brundage  
Marilyn Buel  
Jonathan & Josephine Bush  
Pamela Caehill  
Judge Guido & Anne Calabresi  
Christopher & Penny Canny  
John & Kimberly Cardone  
Andrew & Lilian Castle  
Leonard & Natalie Cheerman  
Thomas & Barbara Claypool  
Sue Cohen  
Gordon & Marjorie Cohen  
Gregory Colodner & Lisa Stanger  
Josephine Consiglio  
Josh & Alix Copel  
Michelle Cotugno  
John & Betse Courtmanche  
William & Dorothy Cox  
Patricia Crowley  
Dr. & Mrs. Seth Dodds  
Ellen Downes

\* denotes multi-year pledge

## **BOOK DRIVES BRING IN 54,000 BOOKS**

Every book donated to Read to Grow makes a difference in a child's life. In FY 2009, book drive support came from the widest geographic area in our history.

## **We thank all who ran book drives, and all who donated books as well. A special thanks to the following for collecting more than 500 books:**

Albertus Magnus College  
Alma E. Pagels School, West Haven  
Andover Elementary School  
Betsy Ross Arts Magnet School,  
New Haven  
Borders Books, Southbury  
Boy Scout Troop 38, Westbrook

Brownie Troop 66232, Kensington  
Chester Elementary School  
Fraser-Woods School, Newtown  
Gateway Community College  
Girl Scout Troop 62879, Clinton  
Fairfield College Preparatory School  
First Church of Christ, Old Saybrook  
Girl Scout Troup 50367, Ridgefield  
Guilford Lakes School  
Hillary Saxton & Liz Minikowski,  
Colchester  
Immaculate Heart of Mary,  
Harwinton  
Independent Day School, Middlefield

Mark Dubois & Leslie Starr  
George & Patricia Dummar  
Myron & Carol Dworken  
Jay Dworkin & Heidi Gold  
Wendy Eaton  
John & Elizabeth Edelglass  
Matthew Ellman &  
Laurie Ruderfer  
Lane English  
Eppler-Epstein Family  
William & Katie Ewen  
Don Falk  
Diane Farrell  
Donald Filer & Alisa Masterson  
Foote School 3rd grade class 2008  
Geraldine Foster  
Francis Walsh Intermediate School  
William & Deborah Friedman  
Barbara Gibson  
Susan Glantz  
Joseph & Cynthia Goldberg  
Betty Goodwin  
David & Cynthia Greenblatt  
Frank & Bette Gruskay  
Robert Gworek  
Hammerskold Social Committee  
Robert & Carol Harlan  
Lawrence & Roberta Harris  
Jeff Hartmann  
Gabe & Jennie Hathorn  
Peter & Maureen Herbert  
Hayley Herrington  
Cathryn Holinger  
Hopkins School Read to  
Grow Club  
Elizabeth Horn ★  
Jean Hunnicutt  
Myra Josephson  
Wilbur & Tess Kalmbach  
Marlies Kamin  
David Kaminsky & Rochelle  
Schreibman  
William Kaplan & Lise Dondy  
William & Paulette Kaufman  
Frank & Julie Keating  
Susan Kennedy

Jon Knisley & Mary Hu  
Nancy Knowlton  
Michele Kravath  
Richard & Kimberly LaManna  
Susan Lamar  
Catherine LaMarr ★  
Peter & Ruth Lanzer  
Gary & Nancy Leonard  
Mrs. Ruth Lesser  
Vincent Leto & Janice Muirhead



Diane Lewis  
Alvin Lucier & Wendy Stokes  
Jeffrey Lustman & Diane Saslow  
James & Betty Matranga  
Tom & Jamie McCauley  
Marc and Tanya Michaelson  
Richard Mikulak &  
Joanne Donovan  
Jenny Minton Quigley  
Alden & Jaimie Murphy  
Frederick and Pauline Murphy  
Linda Nelson  
New Fairfield Middle School Staff  
Michael & Andrea Nygren  
George O'Hara  
Steven & Reba Orszag  
Donna Palmieri  
Nancy Paradis  
Julia Parker  
Emily Peel  
Carleton & Anne Pember  
Duane & Marsha Perry  
Anne Bingham Pierson  
Alan Plattus & Nancy Berliner

Rachel Radin  
Cecile Reid  
Wayne Renton & Deborah Kelly  
M. Ricciardelli ★  
Warren & Ann Richards  
Harvey & Diane Ruben  
Sandra Ruoff  
Jeanne Russ  
Mark & Kelly Ryan  
Joel Sable  
Mary Sanders  
Susan Santamauro  
Gary & Lauren Santos  
Beverly Santucci  
Pamela Savenelli  
Allison Scampolino  
Paula Schiller  
Roger & Cathrine Schwartz  
James & Barbara Segaloff  
John & Cathy Seibyl  
Jim & Cis Serling  
Susan Shapiro  
Joseph & Marjorie Shapiro  
Marcia Shea  
Robert & Leslie Sherwin  
Donald & Jean Showalter  
Robert Shulman &  
Stephanie Spangler  
Steven Shurkus



Howard Sommer &  
Linda Waldman  
Clayton Spencer ★  
Pam Stanton  
State Employees Campaign

James & Joanne Staten  
Archie & Barbara Stone  
Diane & Barry Svigals  
Glenn & Janet Swenson  
Natalie Tenney  
Thomas Edison Middle School Staff  
Nancy Thompson  
Paul & Agnes Tokarski  
Karen Tomasko  
Michael & Susan Tucker  
Charles & Marcia Turner  
Barry & Hyla Vine  
Kimberly Virgo  
Mary Waddell  
Alexine Wallace  
Scott & Dawn Walsh  
David & Jan Walzer  
David & Melanie Ward  
Timothy & Suzanne Waters  
Donald & Beverly Waters  
Marian Wexler  
Kathleen White  
Judith Brooks Wiley  
Richard & Marcia Witten  
Steven Wolfson & Elsa Stone  
Joseph & Myra Zelson  
Michael Zirkel & Erin Regnier  
Jon Zonderman & Laurel Shader

**Corporations, Foundations,  
Small Businesses &  
Organizations**

Alcoa Foundation ★  
Alva Greenberg Fund  
Auxiliary of Lawrence &  
Memorial Hospital  
Bodenwein Public Benevolent  
Foundation  
Branford Woman's Club  
Children of Bristol, Connecticut  
Chartered Property Casualty,  
Good Works Committee  
Chester Kitchens Family  
Foundation  
Citizens Bank Foundation  
The Community Foundation for  
Greater New Haven

James Blackstone Memorial Library  
Jared Eliot Middle School, Clinton  
Junior Board of the Friends of  
Yale-New Haven  
Children's Hospital  
Karen Link, Terryville  
Kathleen H. Ryerson Elementary  
School, Madison  
Kiwans Club of Fairfield  
Mary R. Tisko School, Branford  
Memorial Middle School,  
East Hampton  
Orange Avenue School, Milford  
Our Lady of Mercy, Madison

Pilgrim Furniture City  
R.J. Julia Booksellers, Madison  
Red Barn Children's Center, Clinton  
Saint George Church, Guilford  
Tori Wunder, Milford  
Totoket Valley School, Northford  
United Methodist Church, Milford  
Melanie Ward & Karen Seligson,  
Madison  
Yale-New Haven Hospital  
Yalesville Elementary School

**TEENS COLLECT THOUSANDS  
OF BOOKS**

Four recent book drives run by teens have yielded more than 5,500 books for Read to Grow.

Many thanks to Callia Rizzozi of Branford, Brooke Mackno and Jamie Palazzo of Fairfield, Sam Mahler of Fairfield, and Emily Jerris of Sandy Hook for leading these efforts and for helping Read to Grow provide books to children.

Committee of The Connecticut  
 Presidential Inaugural Ball for  
 the People  
 Curran Foundation  
 Dominion Nuclear Connecticut  
 Elizabeth Carse Foundation  
 Ensworth Charitable  
 Foundation  
 Ernest & Joan Trefz Foundation  
 Frank Loomis Palmer Fund  
 Frederick A. DeLuca Foundation  
 George A. & Grace L. Long  
 Foundation  
 Hartford Hospital & Hartford  
 Hospital Auxiliary  
 Helen I. Graham Charitable  
 Foundation  
 J. Walton Bissell Foundation  
 Katherine W. Davis Foundation  
 Kiwanis Club of West Hartford  
 Lenny & Joe's Fish Tale  
 Restaurant  
 Lyman B. Brainerd Jr.  
 Family Foundation  
 Maximilian E. & Marion O.  
 Hoffman Foundation  
 Mr. & Mrs. William Foulds  
 Family Foundation  
 New Alliance Bank Foundation  
 Pita Communications LLC  
 Pitney Bowes Literacy &  
 Education Fund  
 Rapid Response Mortgage  
 Services, LLC  
 Robert & Margaret Patricelli  
 Family Foundation  
 St. Francis Hospital Foundation  
 Seedlings Foundation  
 Seymour Lustman Memorial  
 Fund ★  
 Shoreline Community  
 Women Inc.  
 Sidney & Arthur Eder  
 Foundation  
 Target  
 Teplitzky & Company, P.C.  
 Town & County Club, Inc.

United Way of Coastal Fairfield  
 County  
 Verizon Foundation  
 Waterford Group Charitable  
 Foundation  
 West Haven Junior Woman's Club  
 Whiffenpoofs of Yale

**Government Agency**  
 Children's Trust Fund,  
*an agency of the State  
 of Connecticut*

**Matching Gifts** ★  
 Aetna Foundation  
 GE Foundation ★

**In-Kind Donations**  
 Tricia Bohan Photography  
 Myers Flower Shop  
 Updike, Kelly & Spellacy, PC

**In Honor of**  
*Susan B. Aller*  
 Debra Pasquale  
*Alexandra Bailin*  
 Susan Paton  
*Susannah Bailin*  
 Maurice & Joanie Reznik  
*Robin Baker* ★  
 Mary Ellen Bushnell  
*Board of Chancellors & Steering  
 Committee of the American  
 College of Radiology*  
 James & Holly Brink  
*Louis & Karen Briskman*  
 Sheldon & Joanne Kahan  
*Tricia Capozziello*  
 Jeffrey & Heather Youngquist  
*Chapel Construction*  
 Arthur Ratner  
*Good Friends & Customers of  
 Chapel Construction*  
 Chapel Construction of  
 New Haven

*Roxanne Coady*  
 Carol Giardi ★  
 NewAlliance Bank  
 Karen Pritzker & Michael Vlock  
*Gretchen Deans*  
 Emilie Deans  
*Deer Run Elementary School Staff*  
 William & Paula Grimm  
*Marge Dolan & Renee Just*  
 Bruce & Terri Alpert  
*Mr. & Mrs. George Feldman*  
 Ruth Feldman  
*Carol Galinsky*  
 Karen Lesh  
*Carole Garling, Janina Mika &  
 Svetlana Mika*  
 Audra Mika  
*Brandon Ginsberg*  
 Barry & Adrienne Gray  
*Seri & John Goede to celebrate the  
 birth of their daughter Sylvie*  
 Robert & Robin Charney  
*Robin Goeler, Peter Strauss &  
 Michele Raynor*  
 Ben & Robin Baker  
*Family of Maryanne Hall*  
 Maryanne Hall  
*Eric Horowitz*  
 Richard Sussman &  
 Nina Horowitz  
*Donna Lechner-Gruskay*  
 Jordan & Lindsay Gruskay  
 Daniel & Mary Hoffman  
*Betsy & Lisa Brand Levine*  
 Doris Zudekoff  
*Christine Mennone*  
 First Grade Class of  
 Guilford Lakes School  
*Ed and Anita Mips*  
 Paul & Lois Goodin  
*Karen Pritzker*  
 Albert & Audrey Ratner  
*Brenda Pfeiffer*  
 Hannah Lintner Hickey  
*Audrey Ratner*  
 Jim Vlock & Gail Brekke

*Phyllis Z. Seton*  
 Diana Wakerley  
*Walter & Penny Simmers*  
 Paul & Lois Goodin  
*Martin Sklaire*  
 Paul & Eileen Coppola  
*Janis Stone*  
 Louis & Susan Stone  
*Susan Ungar*  
 Irwin & Deborah Kabacoff  
*Sarah Wolfensohn & Neil Mayle to  
 celebrate the birth of their twins*  
 Robert & Robin Charney  
*Justine Wolgemuth; Kelly LaCombe;  
 Sue Manion, June Roberts, Martina  
 Cravedi & Maria Sembrakis; Megan  
 Anderson, Pauline Jennings, Evelin  
 Miranda, Sandi Yepez; Liz Cogrove,  
 Jocelyn Bruton & Traci Romeo,*  
 Gary & Lauren Santos

**In Memory of**  
*Bob Bell*  
 Ellen Bell  
*Lewis F. Brown*  
 Jen Brown  
*A. Muriel Carangelo*  
 David & Marie Stone  
*Lillian Gittings*  
 Pamela Berube  
*Joan Katz*  
 Sharon Sax

*If we have inadvertently omitted a  
 name, printed a name incorrectly,  
 or categorized anyone incorrectly,  
 please accept our apologies.  
 Please call us at 203.488.6800  
 to advise us of any error so that we  
 may correct our records.*

## GUIDING OUR WORK: OUR BOARD OF DIRECTORS

Read to Grow is governed by an active, dedicated Board of Directors, whose expertise in a wide range of key areas guides our organization.

Board members come from the fields of business and finance, early childhood education, health, nonprofit fundraising and development, and law.

Our board is passionate about promoting early literacy and committed to giving all children a good start in life.

Roxanne Coady, Chair  
 Jennifer Aniskovich, Vice Chair  
 John F. Wolter, Secretary  
 Stacy Ruwe, Treasurer  
 Susannah Bailin  
 Mary Kay Curtiss  
 Sharon Davis  
 Carla Horwitz  
 Susan Katz  
 Donna Lechner-Gruskay  
 Lisa Maass  
 Karen Pritzker, Board Emeritus  
 Janet Weiswasser Michaelson  
 James Wellbourne

## INCOME

### Treasurer's Note

The fiscal year ending June 30, 2009, was a challenging one for Read to Grow, reflecting the overall fiscal climate. Foundation and corporate grant income was lower than the prior year, and the value of books donated declined due to fewer new books from publishers.

Our events income was reduced as well, due to the lack of a second fundraising luncheon.

Despite these constraints, and because of sound financial management, our capacity to provide services was not significantly affected.

Read to Grow received an unqualified or clean audit opinion from our external auditors, Murphy, Sloman and Company.

Stacy Ruwe, Treasurer

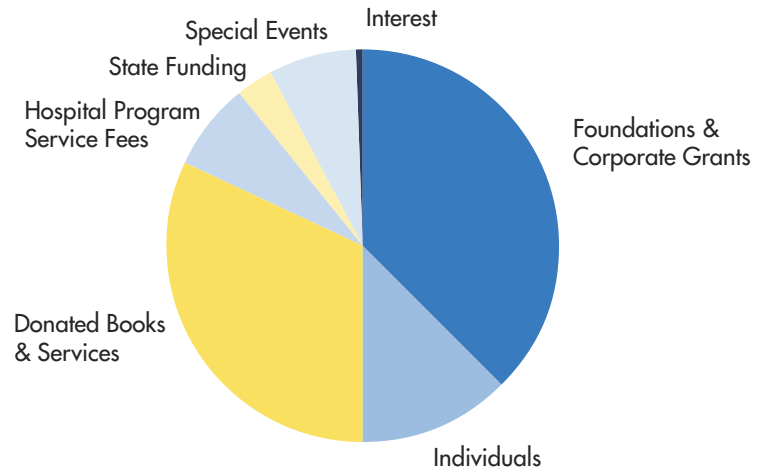

## EXPENSES

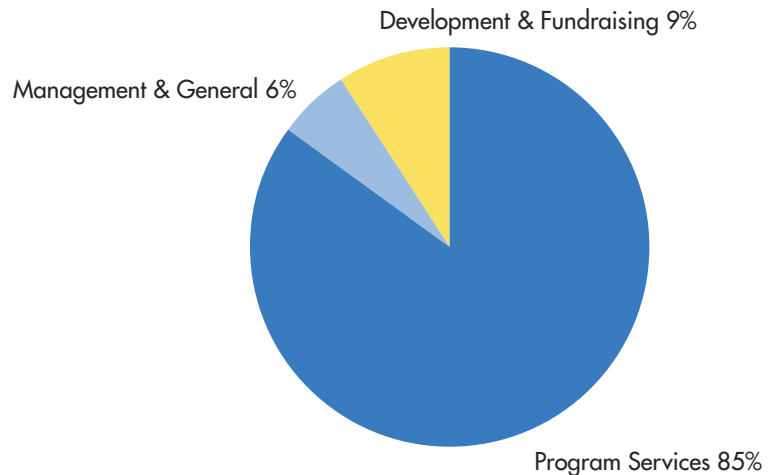

### READ TO GROW STAFF

Susanne Santangelo,  
*Executive Director*  
Robin Baker, *Office Manager*  
Gary Gavigan, *Driver*  
Cindy Gerstl, *Communications Coordinator*  
Myra Healy, *Project Coordinator, Books for Kids Early Literacy Initiative*  
Kim S. LaManna, *Office Clerk*  
Christine Mace, *Hartford Area Coordinator, Books for Babies*

Priscilla Russo, *Hospital Coordinator, Books for Babies*  
Diantha Schull, *Development Director*  
Tina Silidker, *Development Associate*  
Erin Spaulding, *Onsite Coordinator, Books for Babies at Yale-New Haven Hospital*  
Linda Sylvester, *Books for Kids Coordinator*

### OUR MISSION

To improve early literacy for all Connecticut children by providing books, by helping families share books with their babies starting at birth, by encouraging language development, and by promoting an awareness of literacy services.