



## WE THANK OUR DONORS (JULY 1, 2013 - JUNE 30, 2014)

### **NOBEL PATRON:** (\$25,000 AND UP)

Kevin & Roxanne Coady\*  
Michael Vlock & Karen Pritzker\*

### **PULITZER PATRON:** (\$10,000-\$24,999)

Alva Greenberg

### **CALDECOTT PATRON:** (\$3,000-\$9,999)

Dr. Walter & Mrs. Diane Ariker\*  
Jennifer & Peter Fusco\*  
Julia Irwin\*  
Linda Lorimer  
David & Lisa Maass\*  
Daniel & Sharon Milikowsky  
George Brencher & Bonnie Patten\*  
Michael & Jo-Ann Price

### **NEWBERY PATRON:** (\$1,000-\$2,999)

Chris & Katie Balestracci\*  
Eric & Marna Borgstrom  
Ralph Crispino  
Ed & Chris Dowling  
Wes & Sarah Eder  
Alan & Linda Landis  
William & Kate Lee  
Patrick Sheehan & Phyllis McGrath  
Tory & Nicole Russo  
Marc & Jodi Schneider  
Jeffrey & Robyn Teplitzky\*  
Janet Weiswasser Michaelson\*  
Dudley N. Williams & Juanita James  
Randy & Tanya Wingate  
Joe & Sue Zaccagnino

### **NUTMEG PATRON:** (\$500-\$999)

Anonymous  
John & Margaret Brewer  
Chester & Glenna Brodnicki  
Robert Buckholz & Anne Fontaine  
David & Lisa Carabetta  
Robert & Robin Charney  
Joanne Cunard  
Mary Fisher  
David & Joanne Goldblum  
Jeff Gruskay & Donna Lechner-Gruskay  
Judith Hahn  
Maryanne Hall  
Robert & Carla Horwitz\*  
Ben Arthur Ledbetter & Deborah Freedman  
Dr. Jonathan D. Levine & Dr. Suzanne G. Frisch  
Francis & Sally Morrison  
Jennifer Pelletier  
Karen Powell  
Gerald Rosenberg & Cheryl Wiesenfeld  
Walter Simmers  
Craig Sullivan  
Caroline Wharton

### **PAGE TURNER:** (\$250-\$499)

Charles & Deborah Ahern  
Bill & Linda Berliner  
William Buchanan

Gordon & Marge Cohen  
Carmen Desiato  
Jill & Rachel Eder  
Julie Flagg  
David Holahan  
Brian & Heather Inyart  
Jonathan & Susan Katz  
Ted & Kiki Kennedy  
George & Meg Knight  
Anne McCook  
Bruce & Renee McIntyre  
Alan & Jayne Mossberg  
Anthony Nevico & Kathryn Roy  
Sal & Priscilla Russo  
David & Suzanne Sack  
Claudia Sherman  
Robert Shulman & Stephanie Spangler  
R. Stanford Stoddard & Pamela Stoddard  
Richard Sussman & Nina Horowitz  
Joel Zackin & Celeste Suggs

### **FRIEND:** (UNDER \$250)

Marci Barr Abott  
A. Cassandra Albinson  
Isla Alexander  
Sharon Alpert  
Jodi Amatulli  
Chip & Barbara Angle  
Ron Angoff  
Rebecca Armstrong  
AT&T Employees & Contractors  
Mary Elizabeth Attebery  
David & Susannah Bailin  
Sarah Baird  
Ben & Robin Baker  
Robert & Barbara Ballard  
Harold & Barbara Barringham  
Michael Barrios & Lisa Silberstein  
Edward & Laura Barry  
Bill & Donna Batsford  
Tom Beggins & Anne Hartford  
Ellen Bell  
Kenneth & Augusta Benjamin  
Rita Berkson  
Lawrence & Deborah Berliner  
Dale Bernardoni  
Mary Jane Berrien  
Judy Birke  
Amy Bloom  
Betty Lou Blumberg  
Mrs. Bober's Class  
Marilyn Boland  
John & Marguerite Bowes  
Mary Lou Bozza  
Maryann Bracken  
John Brady & Roberta Isleib  
Myron & Sandra Brand  
Reginald & Jill Brough  
James & Cheryl Brown  
Joshua Brown  
Louise Brundage  
M. Christine Burt  
Jonathan & Josephine Bush  
Joan Cahill  
Judge & Mrs. Guido Calabresi  
Linda & Vince Calarco  
Eleanor Campo  
Heather Carl  
Dorothy Chamberlain  
Isaac Chase  
Leonard & Natalie Cheerman  
Mary Cheyne  
Christine & Vin Chiochio  
Rita Christopher  
Scott & Lori Church  
Laura Clarke  
William & Corinna Clendenen  
Arlene Cohen  
Joel Cohen & Linda Smith Cohen  
Joyce Cohen  
Marilyn Cohen  
Gregory Colodner & Lisa Stanger  
Jeff & Betsy Cooley  
Josh Copel & Alix Boyle  
Robert Cox  
Janet Crouse  
Patricia Crowley  
Colleen Cumming  
Tess Cunard  
Richard & Janet Daigle  
Kathleen Daley  
Rebecca Darge  
Corliss Darge  
Jean Davis  
Rosemary DeFilippo  
Barbara Delmhorst  
Theresa DeSapio  
Nancy DiNardo  
Seth Dodds & Adele Myers  
Alex Dorato & Kathleen Brown-Dorato  
Ellen Downes  
Joanne Dubosque  
Judith Duran  
Myron & Carol Dworken  
John & Elizabeth Edelglass  
Thomas Eisen & Elizabeth Jonas  
Civia Eldrich  
Anne Elvgren  
Eppler-Epstein Family  
Jim & Laura Erlacher  
Helena Estes  
William & Katie Ewen  
Barry & Lisa Feigenbaum  
Bob & Elaine Feldman  
Ruth Feldman  
Donald Filer & Alisa Masterson  
Bennie Finch  
Gerald & Marilyn Fishbone  
Caird Forbes-Cockell & Lynne R. Hyman  
Emily Forrest  
Geraldine Foster  
Ric & Janis Fox  
Stanley & Roberta Friedman  
Maureen Gagliano

Edward Gatavaski  
Mary Geary  
Carol Giardi  
Barbara Gibson  
Frank & Marjorie Gillis  
Melanie Ginter  
Susan Glantz  
Dora Glinn  
Carole Greenbaum  
Arthur Greenblatt & Zabelle Krasow Greenblatt  
David & Cynthia Greenblatt  
Jane Gresham  
Traci Grigg  
Richard & Norma Grossi  
Jay & Elaine Grossman  
Roberta Grossman  
Frank & Bette Gruskay  
Thomas & Chris Gullotta  
John & Dawn Haggerty  
Jeffrey & Stephanie Haines  
Robert & Carol Harlan  
Larry & Roberta Harris  
Robert Harris  
Margie Healy  
Pamela Heard  
Alfred & Katharine Herzog  
Michael & Marcia Hickey  
Susanna Holahan  
Cathryn Holinger  
Diane Hubbard  
Jean Hunnicutt  
Sandra Huzyk  
Allison Illick  
Sesha Kumar Jaladanki  
Fritz Jellinghaus and Cynthia Glacken  
Ann Johnson  
David & Lyla Johnson  
Peter Johnson & Lynda Stoller Johnson  
Myra Josephson  
Winnifred Judge  
Ben Kaplan & Annie Garcia Kaplan  
Donald & Velva Kastel  
E. Helen Kauder  
Ilene Kauffman  
Julie Keating  
Kristi Keil  
Elliot & Sandra Kerzner  
Stuart & Mary Klarman  
Jon Knisley & Mary Hu  
Dr. Arthur Knowlton  
Hedda Kopf  
Evelyn Krevolin  
Tony Kronman & Nancy Greenberg  
Linda Labbadia  
John & Jane Labbe  
Nick & Jean Lamont  
Janice Lane  
Richard & Amy Lee  
Angelique Leeman  
Gerilyn Lehman  
Gary & Nancy Leonard

\*Denotes multi-year pledge



## WE THANK OUR DONORS (JULY 1, 2013 - JUNE 30, 2014)

Allison Lesko  
 Vincent Leto & Janice Muirhead  
 Kirsten Levinsohn  
 Janet Lewis  
 Vicki Littell  
 Lindalea Pite Ludwick  
 Jeffrey Lustman & Diane Saslow  
 Carol Lutes  
 James & Kaye Maggart  
 Janet Magid  
 Geri Mahler  
 Ted & Nancy Mallory  
 Cynthia Mann  
 Stuart & Joan Margolis  
 Donald Margulies & Lynn Street  
 Althea Marshall  
 Susan Mazzola  
 Tom & Jamie McCauley  
 Phyllis Medvedow  
 Edward Meyer  
 Richard Mikulak & Joanne Donovan  
 Christine Milani  
 David & Susan Millan  
 Lesley Mills  
 Arie Mobley  
 Amy Moquet  
 Ginger More  
 Jacqueline Morrison  
 Mr. & Mrs. Timothy Moses  
 Augusta Mueller  
 Stephen & Ann Mulready  
 Stephen Murphy & Carolyn Milazzo  
 Salvatore & Winifred Naclerio  
 Robert & Mary Patricia Nardino  
 David Newton  
 Edmund & Mary Ellen Nocera  
 Raymond & Patricia Noeker  
 Terry O'Brien  
 Mary Oster  
 Elizabeth Pasieka  
 Randall & Paula Pasieka  
 Emily Peel  
 Susan Perl  
 Diane Petra  
 Alan Plattus & Nancy Berliner  
 Nicole Pollard  
 Ms. Pomroy  
 Madeline Potash  
 Janie Pressley  
 Deborah Prince  
 Rebecca Putt  
 Daniel Quigley & Jennifer Minton Quigley  
 Brittany Raffanello  
 Cecile Reid  
 James & Dorleen Reidy  
 Cynthia Richar  
 Warren & Ann Richards  
 Joan Roczynski  
 Kristine Romaniw  
 Joyce Romanow  
 Lewis & Barbara Rosenblum  
 Stephen & Carol Ross

Debra Rostowsky  
 Jeanne Rowe  
 Beth Royer  
 Laurie Ruderfer & Mathew Ellman  
 Jason & Rachel Rudnick  
 Karen Ryder  
 Kert & Karen Sabbath  
 Ruth Sachs  
 Susan Santamauro  
 Robin Sauerteig  
 Robyn Scatena  
 David Schaefer & Janet Hall  
 Steve & Paula Schimmel  
 Sandy & Carol Schreiber  
 Diantha Dow Schull  
 Rebecca Senzer  
 Phyllis Seton  
 Joseph & Marjorie Shapiro  
 Kim Shea  
 Fay Sheppard  
 Dawn Shippee  
 Vladimir Shpitalnik & Cornelia Evans  
 Barbara Sicherman  
 Lois Siegal  
 Rise Siegel  
 Tina Silidker  
 Amy Sims  
 David & Susan Skolnick  
 Beth Skudder  
 Arietta Slade  
 Helina Slawsky  
 Heidi Smith  
 Tom & Sue Smith  
 Howard Sommer & Linda Waldman  
 Anita Soos  
 Kate Spadacenta  
 Pam Stanton  
 Ana Marie Stern  
 Eric Stockman  
 Kenneth & Katherine Stone  
 Susan Stone  
 Gina Strano  
 June Strawson  
 Diane & Barry Svigals  
 Dr. & Mrs. Thomas F. Sweeney  
 Don & Nancy Tamis  
 Erica Tannen  
 Elissa Tessler  
 Kyn Tolson  
 Cynthia Townshend-Lacock  
 Sandra Trevino  
 Charles & Marcia Turner  
 Joan Venditto  
 A. Defne Veral  
 Barry Vine  
 Kevin & Molly Visnic  
 Donna Von Dehsen  
 Ed & Laury Walker  
 Alexine Wallace  
 Peter Banks & Nancy Elizabeth Wallace  
 Constance Walsh  
 James Wanger

Timothy & Suzanne Waters  
 Denise Webb  
 Elizabeth Weber  
 Mary Lee Weber  
 Paul Wehner  
 Mark & Patricia Welch  
 Marian Wexler  
 Patricia Whitestone  
 Judith Brooks Wiley  
 Sarah Willen  
 William Williams  
 Gary Wilson  
 Paul & Joane Wislocki  
 Richard & Marcia Witten  
 Steven Wolfson & Elsa Stone  
 Beth Wood  
 Carletta Wright Sipes  
 John A. Young  
 Joseph & Myra Zelson  
 Jon Zonderman & Laurel Shader

### FAMILY FOUNDATIONS, FOUNDATIONS & HOSPITAL SUPPORT

Aetna Foundation  
 Alcoa Foundation  
 Amazon Smile Foundation  
 Ayer Family Foundation  
 BJ's Charitable Foundation  
 David A. Beckerman Foundation  
 J. Walton Bissell Foundation  
 E. Irene Boardman Foundation, Inc.  
 Bodenwein Public Benevolent Foundation  
 Lyman B. Brainerd Jr. Family Foundation  
 Citizens Charitable Foundation  
 Coaching For Literacy  
 Cohen Family Gifting Fund  
 Dondy-Kaplan Family Foundation  
 Frederick A. DeLuca Foundation, Inc.  
 Ensworth Charitable Foundation; Bank of America, Trustee  
 First Niagara Bank Foundation  
 Mr. and Mrs. William Foulds Family Foundation; Bank of America, Trustee  
 Gateway Community College Foundation  
 Helen I Graham Charitable Foundation  
 Stephen and Myrna Greenberg Philanthropic Fund of the Jewish Communal Fund  
 Griffin Hospital  
 Hartford Hospital Auxiliary  
 David & Muriel Hinkle Fund  
 Chester Kitchings Family Foundation  
 Elizabeth & Michael Klein Charitable Fund  
 Wendy Evans Kravitz Fund  
 Lamb Family Fund  
 Ruth & Robert Lesser Fund  
 Seymour Lustman Memorial Fund  
 McNerney Family Foundation  
 Roslyn Milstein Meyer and Jerome Meyer Foundation  
 Middlesex Hospital  
 Nellie Mae Education Foundation

Leo & Libby Nevas Family Foundation  
 NewAlliance Foundation  
 Newman's Own Foundation  
 Frank Loomis Palmer Fund  
 Perrone Family Fund  
 Pitney Bowes Foundation  
 Lucien B. and Katherine E. Price Foundation  
 SBM Charitable Foundation, Inc.  
 Seedlings Foundation  
 Target  
 The Angela Brock-Kyle and Bernard Kyle Charitable Foundation  
 The Community Foundation for Greater New Haven  
 The Diana Davis Spencer Foundation  
 The Ernest & Joan Trefz Foundation  
 The Fascitelli Family Foundation  
 The Hagani Foundation, Inc.  
 The Schneider Foundation  
 The John Charles & Diana Seton Wakerley Fund  
 The M J and Caral G Lebworth Foundation  
 The Page Family Foundation of the Ayco Charitable Foundation  
 The Shack Sackler Family  
 The Vlock Family Foundation  
 Thomas J. Atkins Memorial Trust Fund  
 United Way of Coastal Fairfield County  
 United Way of Greater New Haven  
 Donald & Beverly Waters Family Fund  
 William Caspar Graustein Memorial Fund  
 Yale-New Haven Hospital

### BUSINESSES, CORPORATIONS, ORGANIZATIONS & SCHOOLS

Accel International Holdings  
 Act II Thrift Shop  
 Adolescent & Family Counseling Center  
 Aetna  
 Albertus Magnus College  
 Bankwell Bank  
 Blakeslee Prestress  
 Blum Shapiro  
 Branford Public Schools  
 Capital One  
 CAS Medical Systems, Inc.  
 Catholic Charity League of New Haven  
 Chicken Soup for the Soul Publishing  
 Citizens Bank  
 Community Health Charities of New England, Inc.  
 ConnCAN  
 East Haddam Elementary School  
 East River Energy  
 Essex Savings Bank  
 First Congregational Church of Guilford  
 Friends of South Windsor  
 Hinckley, Allen & Snyder LLP  
 KMK Insulation  
 Lipper International, Inc.  
 Manchester Area Alumnae Club of Pi Beta Phi  
 Marcum LLP  
 McGraw Hill Financial



## WE THANK OUR DONORS (JULY 1, 2013 - JUNE 30, 2014)

Mohegan Sun  
 Moses Y. Beach School  
 Murphy & Company, CPA's LLC  
 Muse Paintbar  
 Newman Architects  
 Northford Women's Club  
 Norwalk Healthy Families Collaborative  
 Putnam Bank Foundation  
 Regent Wealth Management  
 Reynolds Strategy Group  
 Shore Publishing  
 Shoreline Community Women, Inc.  
 Start Bank  
 SUNY Oneonta English Club  
 Svigals & Partners  
 The Hotchkiss Library of Sharon, Inc.  
 The Safety Zone  
 The Shredding Source  
 Travelers  
 Una Alla Volta  
 United Way of Greater Waterbury  
 Updike, Kelly & Spellacy, P.C.  
 Vesta Corporation  
 Wallingford Public School Staff  
 Wolcott Juniors  
 Yale Center for British Art  
 Yale University

### IN-KIND

Tricia Bohan Photography  
 Branford Flower Shop  
 Mark Lex & Cindy Gerstl  
 Lipper International, Inc.  
 Microsoft  
 Pilgrim Furniture City  
 Kyn Tolson  
 Updike, Kelly & Spellacy, P.C.

### MATCHING PLEDGES

Crum & Forster  
 Pfizer Foundation Matching Gifts Program  
 PVH  
 The United Illuminating Employee Giving Campaign

### HONOR GIFTS

*In Honor of Ms. Alexandra Ackerman*  
 Mr. & Mrs. Alex Maskalik

*In Honor of Ms. Laurel Adler*  
 Ms. Christina Purnell  
*In Honor of Ms. Robin Baker*  
 Ms. Mary Ellen Bushnell  
*In Honor of Mr. Chet & Mrs. Glenna Brodnicki*  
 Mr. & Mrs. Mark Nolan  
*In Honor of Ms. Eileen Z. Browne*  
 Ms. Barbara Zemetis  
*In Honor of Ms. Roxanne Coady*  
 Mrs. Robin Baker  
 Dr. Richard Sussman  
 Mr. Lary Bloom  
*In Honor of Connor*  
 Mrs. Dawn Murphy  
*In Honor of Karen Dahl*  
 Ms. Barbara Chesler  
*In Honor of the Deer Run Elementary School Staff*  
 Mr. & Mrs. William Grimm  
*In Honor of Mr. Elliot Detlefsen*  
 Ms. Kathryn Koboski  
*In Honor of Ms. Cynthia Dias*  
 The Wolcott Juniors  
*In Honor of Mr. Austin Dorsey*  
 Ms. Kathryn Koboski  
*In Honor of Mrs. Jennifer Drollette*  
 Mrs. Helen Hiemenz  
*In Honor of Mr. & Mrs. Tom & Carol Feikis*  
 Mr. & Mrs. Sam Stricker  
*In Honor of Mrs. Mary Ferrara*  
 Ms. Heidi Kaplan  
*In Honor of Mr. Emil Finley*  
 Mr. & Mrs. Barry Gray  
*In Honor of Mrs. Joanna Glushakow*  
 Ms. Janice Rothberg  
*In Honor of Molly Goldblum*  
 Mr. & Mrs. Bernard Yucht  
*In Honor of Donna Lechner Gruskay*  
 Mr. & Mrs. Kenneth J. Fellows  
*In Honor of Ms. Maryanne Hall*  
*Mr. Robert Mansfield*  
 Shore Publishing  
*In Honor of Mrs. Marisa Hartmann*  
 Mr. Jeff Hartmann  
*In Honor of Mr. & Mrs. Ted & Cindi Houston*  
 Mr. & Mrs. Ronald Goodin

*In Honor of Mr. Alexander Hummel*  
 Ms. Kathryn Koboski  
*In Honor of Ms. Kathy Koboski*  
 Ms. Lorraine Stub  
*In Honor of Mrs. Penny Lehman*  
 Mr. & Mrs. Frederick Murphy  
*In Honor of Mr. Arnold Levine*  
 Dr. Walter & Diane Ariker  
*In Honor of Ms. Nancy Levy*  
 Mr. & Mrs. John Labbe  
*In Honor of Mr. & Mrs. Mark Lotty*  
 Mr. & Mrs. Howard Diamond  
*In Honor of Mr. Paul Michaelson & Ms. Janet Weiswasser Michaelson*  
 Mr. & Mrs. Leonard Cheerman  
*In Honor of Ms. Janet Weiswasser Michaelson*  
 Ms. Sue Cohen  
*In Honor of Ms. Debra A. Miller*  
 Mr. Michael A. Godin  
*In Honor of Mrs. Stephanie Pazul*  
 Ms. Traci D'Amico  
*In Honor of Mr. & Mrs. Joey & Kim Reynolds*  
 Ms. Anne Marie Stern  
*In Honor of Ms. Jenny Shieh*  
 Dr. Peter Aronson  
*In Honor of Lee Stolzman & Virginia Simon*  
 Ms. Judy Prober  
*In Honor of The Toddies*  
 Ms. Nancy Elizabeth Wallace  
*In Honor of Ms. Nancy Elizabeth Wallace*  
 Mr. & Mrs. Kenneth J. Fellows

### MEMORY GIFTS

*In Memory of Mr. Jim Abraham*  
 Mr. & Mrs. Howard Diamond  
*In Memory of Ms. Anna Bombaci*  
 Mr. & Mrs. Peter Bordonaro  
 Mr. & Mrs. Michael Polke  
*In Memory of Mary S. Bouton*  
 Mr. William Bouton  
*In Memory of Cameron Brown*  
 Mr. & Mrs. Tom Smith  
*In Memory of Mr. Jeffrey Bunin*  
 Mr. & Mrs. Howard Diamond  
*In Memory of Ms. Delores Cerrotti*  
 Ms. Susan Mazzola

*In Memory of Mr. Daniel S. Dworetzky*  
 Ms. Carol A. Giardi  
*In Memory of Naomi Gaynes*  
 Mr. & Mrs. Howard Diamond  
*In Memory of Mr. & Mrs. Sidney & Rose Geringer*  
 Ms. Barbara Gibson  
*In Memory of Mrs. Veronica Maners*  
 Ms. Rhonda Lane  
*In Memory of Mr. Gus Portuondo*  
 Mr. & Mrs. Howard Diamond  
*In Memory of Sandy Hook Elementary School Teachers & Students*  
 Mr. James R. Walker  
*In Memory of Mrs. Earlene R. Seelig*  
 Ms. Melanie Seelig  
*In Memory of Dr. Joel Silidker*  
 Mr. & Mrs. Bruce Alpert  
 Mrs. Susannah Bailin  
 Mr. & Mrs. Chet & Glenna Brodnicki  
 Mrs. Robin Charney  
 Ms. Maryanne Hall  
 Dr. & Mrs. Ira Singer  
 Mrs. Robyn Teplitzky  
*In Memory of Ms. Patricia Spencer*  
 Mr. & Mrs. Howard Diamond  
*In Memory of Ms. Marion Tetreau*  
 Mr. & Mrs. Howard Diamond  
*In Memory of Mr. Gary Wasserman*  
 Dr. Walter Spigelman & Dr. Susan Richman  
*In Memory of Mr. James Welbourne*  
 Mrs. Penny Welbourne  
*In Memory of Mr. Richard White*  
 Dr. & Mrs. William Sherman  
*In Memory of Ms. Anne Zalenski*  
 Mr. & Mrs. Howard Diamond

If we have inadvertently omitted a name, printed a name incorrectly, or categorized anyone incorrectly, please accept our apologies and contact us at 203.488.6800 so that we can correct our records.

### BOOK DRIVE HONOR ROLL DONATIONS OF 500 BOOKS OR MORE

W. Cox School  
 Aaryne Antell  
 Abraham Pierson Elementary School  
 Academy of Information Technology and Engineering  
 Samuel Applegate  
 Dean Bilenker  
 Annie Brown  
 Citizens Bank

Coginchaug Regional High School  
 CT Society of CPAs  
 D.H. Ferrara School  
 Philip DeLise  
 Cynthia Dias  
 Fairfield Ludlowe High School Business Club  
 First Congregational Church of Guilford  
 Chelsea Fitzgerald  
 Girl Scout Troop, Easton  
 Girl Scout Troop 32284  
 Hartford Hospital Auxiliary

Sophia Haxhi  
 Highland School  
 Impact Trumbull  
 Independent Day School  
 Jane Ryan School  
 Junior League of Eastern Fairfield County  
 Kiwanis Club of Fairfield  
 Long Lots Elementary School PTO  
 Long Meadow Elementary School  
 Mary R. Tisko School  
 Memorial Elementary School

Middlebrook Elementary School  
 Mile Creek School  
 Joyce Ann Piepenbring  
 Renbrook School  
 Tashua Elementary School  
 The Healthy Child  
 Timothy Edwards Middle School  
 Totoket Valley Elementary School  
 Emily Trezza  
 Johar Varma  
 Woodside Intermediate School



## A MESSAGE FROM STACY RUWE, TREASURER

The launch of two initiatives to deliver more books to families living in need was a highlight of the 2013-14 fiscal year.

Within the Books for Kids program, Read to Grow began setting up Book Places and forming partnerships in June 2014. In conjunction with these initiatives, a bilingual staff member was hired to help coordinate the two new systems for our services and free children's books for low-income and at-risk families, many of whom are primarily Spanish speaking.

A Books for Babies associate was hired to assist the program coordinator with our formal partnerships with 12 hospitals in Connecticut. In these hospitals, we continue to reach more than half of all babies born annually in the state. Parents of newborns in the hospitals get our Literacy Packets and the opportunity to continue receiving new children's books and literacy tips during their babies' first year.

Read to Grow hosted two major fundraisers during the fiscal year. At the New Britain Museum of American Art, "The Mischief & Magic of Max" event in February drew a crowd of longtime supporters and new friends of Read to Grow to celebrate the 50th anniversary year of Maurice Sendak's book, *Where the Wild Things Are*. In April, author Arianna Huffington was our featured guest speaker at the Omni New Haven Hotel at Yale. Before more than 300 luncheon guests, Ms. Huffington spoke about her book, *Thrive: The Third Metric to Redefining Success and Creating a Life of Well-Being, Wisdom, and Wonder*. Both fundraisers were successful in building reserves to fund our two programs, Books for Babies and Books for Kids.

Read to Grow received an unqualified, or clean audit opinion from our external auditors, Bailey, Murphy and Scarano, CPA for fiscal year 2013-14.

As the last fiscal year drew to a close, Read to Grow began organizing for a 15th anniversary in 2015. Plans for a celebration to recognize 15 advocates of young children were well under way.

With groundwork laid in 2013-14, Read to Grow looks forward to the growth and enrichment of our programs and a wonderful celebration this April.

### PUBLIC SUPPORT & REVENUES

Foundations and Corporate Grants	\$ 392,298
Donated Books and Services	269,497
Contributions	97,906
Hospital Program Service Fees	70,031
Special Events	64,741
Other Income	13,865
<b>Total Public Support and Revenues</b>	<b>\$ 908,338</b>

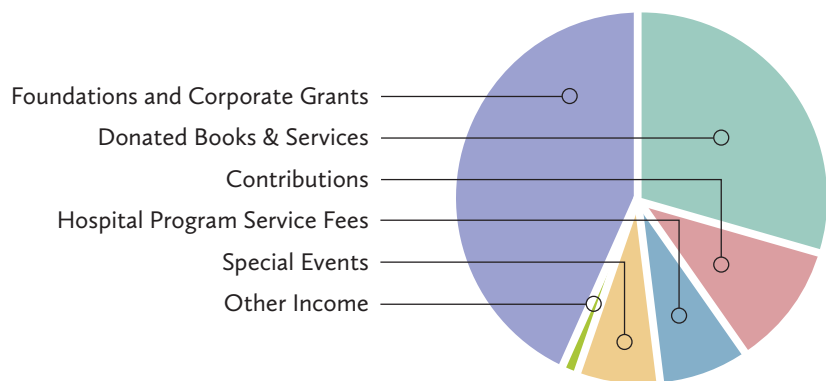

### FUNCTIONAL EXPENSES

Programs	\$ 673,756
Development and Fundraising	64,943
Management and General	53,630
Special Events	29,747
<b>Total Expenses</b>	<b>822,076</b>
<b>NET</b>	<b>\$ 86,262</b>

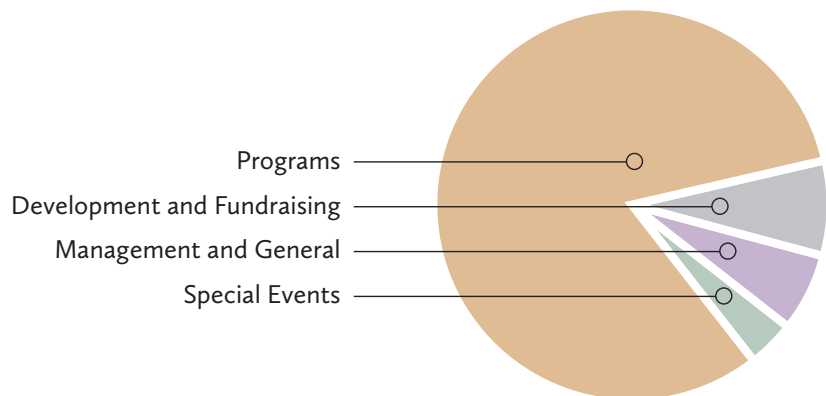

*Program expenses account for 82% of total expenses*