



We thank all our donors in the last fiscal year (July 1, 2014–June 30, 2015) and give special acknowledgment to those in our new Circle of Friends. This recognition includes the Corporate Circle (CC), the Gold Circle (GC) and the Sustaining Circle (SC).

In the listings below, the designations of CC, GC and/or SC that follow names denote donors and their categories within our Circle of Friends.

**NOBEL PATRON** (\$25,000 AND UP)  
Michael Vlock & Karen Pritzker – GC, SC

**PULITZER PATRON** (\$10,000–\$24,999)  
Alva G. Greenberg – GC, SC  
Daniel & Sharon Milikowsky – GC, SC

**CALDECOTT PATRON** (\$3,000–\$9,999)  
Dr. Walter & Mrs. Diane Ariker\* – GC, SC  
George Brencher & Bonnie Patten\* – GC, SC  
William & Marianne Buchanan – GC  
Jay Chandler – GC  
Scott & Lori Church – GC  
Kevin & Roxanne Coady – GC, SC  
Peter & Jennifer Fusco\* – GC, SC  
David & Joanne Goldblum – GC, SC  
Jeffrey & Marisa Hartmann – GC, SC  
Julia Irwin\* – GC  
David & Lisa Maass\* – GC, SC  
Tom & Paula McInerney – GC

**NEWBURY PATRON** (\$1,000–\$2,999)  
Bruce & Terri Alpert – GC  
Chris & Katie Balestracci – GC, SC  
Ellen Bell – GC, SC  
Eric & Marna Borgstrom – GC  
William Bouton – GC  
Ralph Crispino – GC  
Stephen & Clo Davis  
Linda DeConti  
Judith Hahn – GC  
Ted & Kiki Kennedy – GC  
George & Meg Knight – GC  
Jacqueline Korál\* – GC, SC  
Nick & Jean Lamont – GC  
William & Kate Lee – GC, SC  
Sarah Lopez  
Timothy & Virginia Millhiser  
Patrick Sheehan & Phyllis McGrath – GC  
Jeffrey & Robyn Teplitzky\* – GC, SC  
Virginia Van Dyk  
Randy & Tanya Wingate – GC, SC  
Joe & Sue Zaccagnino – GC, SC

**NUTMEG PATRON** (\$500–\$999)  
Anonymous  
David & Susannah Bailin – GC, SC  
John & Margaret Brewer – GC  
Joanne Cunard – GC, SC  
David & Mary Dangremond – GC, SC  
Jack & Helen Davis – GC, SC  
Charley Ellis & Linda Lorimer – GC, SC  
Tom & Anne Gauthier  
Maryanne Hall – GC, SC  
Tom Holt  
Robert & Carla Horwitz\* – GC, SC  
Alan & Linda Landis – GC  
Ben Arthur Ledbetter & Deborah Freedman – GC, SC  
Dr. Jonathan D. Levine & Dr. Suzanne G. Frisch – GC, SC  
Eric Maass  
Wayne & Donna Martino  
Alan Plattus & Nancy Berliner SC  
Michael & Jo-Ann Price – GC  
Hila & Saul Rosen  
Marc & Jodi Schneider – GC

John & Cathy Seibyl  
Audrey Simon – GC  
Sandra Trevino – GC  
The John Charles & Diana Seton Wakerley Fund – GC, SC  
Donald & Beverly Waters Family Fund – GC, SC  
Mary Lee Weber

**PAGE TURNER** (\$250–\$499)  
Charles & Deborah Ahern SC  
Bob & Marcy Baratt  
Jim Berrien & Mary Jane Lary Bloom & Suzanne Levine  
Chester & Glenna Brodnicki – GC  
Robert Buckholz & Anne Fontaine SC  
Rob & Robin Charney – GC, SC  
Gordon & Marge Cohen – SC  
Josh & Alix Copel – SC  
Judy Cotton  
Seth Dodds & Adele Myers  
Evan Griswold & Emily Fisher  
Gordon & Shelley Geballe  
Thomas & Chris Gullotta – GC  
David Holahan  
Jean Hunnicutt  
Kevin & Kris Jandora  
Ben Kaplan & Annie Garcia Kaplan  
Jonathan & Susan Katz – GC, SC  
Elizabeth & Michael Klein Charitable Fund  
Tony Kronman & Nancy Greenberg  
Steve Lanza & Pam Arciero  
John Lapides & Melanie Ginter  
Lindalea Pite Ludwick  
Bruce & Renee McIntyre – GC, SC  
Paul Michaelson & Janet Weiswasser Michaelson – GC, SC  
Francis & Sally Morrison – GC  
Ryan Mufson & Kathleen Ryan-Mufson  
Barbara Scripps  
Elizabeth Shannon  
Steve & Jeanne Sigel  
Susan Stone  
Kyn Tolson  
Caroline Wharton – GC  
Dudley N. Williams, Jr. & Juanita James – GC  
Gary Wilson – SC  
Joel Zackin & Celeste Suggs – GC, SC

**FRIEND** (UNDER \$250)  
AT&T Employees and Contractors  
Isla Alexander  
Janet Alfano  
Chip & Barbara Angle – SC  
Steve Archibald  
Rebecca Armstrong  
Peter Aronson & Marie Landry  
Linda Atkins  
Mary Elizabeth Attebery  
P. Avery  
Jaime Bachrach  
Cindy Bailey  
Ben & Robin Baker  
Robert & Barbara Ballard – SC  
Peter Banks & Nancy Elizabeth Wallace – SC  
Lauran Barbosa  
Harold & Barbara Barringham

Michael Barrios & Lisa Silberstein  
Bill & Donna Batsford – SC  
Tom Beggins & Anne Hartford  
Patricia Bender  
Kenneth & Augusta Benjamin  
Meryl Berke-Schlessel  
Rita Berkson – SC  
Bill & Linda Berliner  
Justin & Jennifer Bernier  
Richard & Chay Berstein  
Judy Birke  
Marilyn Boland  
John & Marguerite Bowes  
Carole Bowman  
Mary Lou Bozza  
Maryann Bracken  
Mary Bradley  
John Brady & Roberta Isleib  
Myron & Sandra Brand  
Jan Broidis, CT Loves to Read Day  
Kathleen Brooks  
James & Cheryl Brown  
Josiah Brown  
Jonathan P. Butler  
Mr. & Mrs. Derrick Butts  
Mr. & Mrs. Karlton Butts  
Beth Bye & Tracey Wilson  
Judge & Mrs. Guido Calabresi  
Vince & Linda Calarco  
Marilyn Calderon  
Mr. & Mrs. Warren Campbell  
Eleanor Campo  
Mary Candels  
Lina Cardozo  
Scott & Carly Casper  
Jennifer Cassineri  
Cheryl Chatfield  
Joan Chetrick  
Antoinette Christiana  
Barbara Chupp  
Janice Cocchiola  
Arlene Cohen  
Kathleen Colish  
Alice Cortigiano  
Joanne Cotoia  
Megin Cramer  
Melissa Cromack  
Claudia Sherman  
Janet Crouse  
Patricia Daigle  
Jean Davis  
Jerry & Katie Davis  
Day Pitney Casual Day Employees  
Theresa DeSapio  
Carmen Desiato  
Kathleen Dinan  
Tammy Disabella  
Eileen Dolan  
Susan Donoghue  
Ellen Downes  
Judith Duran  
Myron & Carol Dworken  
John & Elizabeth Edelgluss  
Helena Estes  
Timothy Everett  
Wanda Feliciano-Medina

Valerie Ferrucci  
Gina Fitzgerald  
Chad & Brenda Floyd  
Caird Forbes-Cockell & Lynne R. Hyman – SC  
Emily Forrest  
Geraldine Foster – SC  
Ric Corn & Janis Fox  
Keith & Judy Frey  
Mark & Laura Fucci  
Jean Garitta  
Kevin & Tina Garrity – SC  
Keith Gaston  
Susan Gaudioso  
Gary & Teri Gavigan  
Carol Giardi  
Barbara Gibson – SC  
Virginia Gillespie  
Douglas & Elizabeth Gillette  
Frank & Marjorie Gillis  
Susan Glantz  
Shaun Glazier  
Dora Glinn  
Josh & Laura Gordon  
Kevin & Josephine Graff  
David & Cynthia Greenblatt  
Traci Grigg  
Richard & Norma Grossi  
Jay & Elaine Grossman  
Bruce & Sue Gueble  
Lars Guy & Joanne DuBosque  
Nancy Hammerslough  
Robert & Carol Harlan  
Larry & Roberta Harris  
Henry Harrison & Ruth Lambert  
Peter Hawes  
Linda Hawkins  
James T. Healey & Pamela Dowling  
Myra Healy  
Pamela Heard  
Alfred & Katharine Herzog  
Thomas Hogan & Martha Deeds  
Jackson Holahan  
Cathryn Holinger  
Frederick & Nadine Irving  
John Jacobson & Cindy Kissin  
Lee & Joanna Jacobus  
David & Amy Jaffe – SC  
Sesha Kumar Jaladanki  
Ann Johnson  
Peter Johnson & Lynda Stoller Johnson  
David & Lyla Johnson  
Shammica Jones  
Myra Josephson  
Dondy-Kaplan Family Foundation  
Bill & Paulette Kaufmann  
Julie Keating  
Peter & JoAnn Keller  
Jean Kelley  
Stuart & Mary Klarman  
Jon Knisley & Mary Hu  
Mary Beth Kuchma  
Susan Lamar  
Gary & Nancy Leonard  
Robert & Ruth Lesser Fund  
Sam & Naomi Lindberg  
William & Vicki Littell

\*Denotes multi-year pledge



## WE THANK OUR DONORS (JULY 1, 2014 - JUNE 30, 2015)

Jill Little  
 Heather Lloyd  
 Pamela Lorenzo  
 Maria Lunt  
 Mr. & Mrs. Mark Lvoff  
 Robert & Carol Lyons  
 Patti Maciag  
 Regina Madison  
 James & Kaye Maggart  
 Kathleen Maher  
 Ted & Nancy Mallory  
 Mark Mamula & Ann Nyberg Mamula  
 Jack & Beth Mariotti – GC, SC  
 Barbara Massey  
 Susan Mazzola  
 Anne McCook  
 Katlyn McDonald  
 Julia McNamara  
 Donna Meehan  
 Mr. Edward Meyer  
 Richard Mikulak & Joanne Donovan  
 Stephen Murphy & Carolyn Milazzo  
 Andrea Miller  
 Maria Mojica  
 Pamela Motes  
 Stephen & Ann Mulready  
 Alden & Jaimie Murphy  
 Roberta Murphy  
 Tennille Murphy  
 Scott Nardozi & David Coleman  
 Leigh Newman  
 Raymond & Patricia Noeker  
 Mary Nosal  
 Terry O'Brien  
 Daniel & Margaret O'Shea  
 Elizabeth Pasieka  
 Emily Peel  
 Liam & Noelle Small  
 Anne Bingham Pierson  
 Michael & Linda Polke  
 Janie Pressley  
 Kenneth & Jayshree Pugh  
 Christina Purnell  
 Ellie Quagliaroli  
 Daniel Quigley & Jennifer Minton Quigley – SC  
 Jessica Ramy  
 Galo Rodriguez  
 Christina Rossi  
 Jeanne Rowe  
 Jessica Sager  
 Susan Santamauro  
 Ken & Laura Saverin  
 Paul Savino  
 Robyn Scatena  
 David Schaefer & Janet Hall  
 Steve & Paula Schimmel  
 Bill & Toni Schmitt  
 Sandy & Carol Schreiber  
 Diantha Dow Schull  
 Julia Scripps  
 Katherine Scripps  
 Richard & Rita Seclow  
 Justin & Crystal Sessa  
 Phyllis Seton  
 Joseph & Marjorie Shapiro  
 Kim Shea  
 Kathi Sheehan  
 Dawn Shippee

Barbara Sicherman – SC  
 Lois Siegal  
 Tina Silidker – SC  
 Arietta Slade  
 Heidi Smith  
 Tom & Sue Smith  
 Sam Smith  
 Meg Smith  
 Ernest & Marcellette Snell  
 Howard Sommer & Linda Waldman  
 Anita Soos  
 Linda Soucy  
 Janice Spicer  
 Pam Stanton  
 Ana Marie Stern – SC  
 Jennifer Stone  
 Verna Swann  
 Dr. & Mrs. Thomas F. Sweeney  
 Susan Taddei  
 Don & Nancy Tamis  
 Matthew Taylor & Myra Jones-Taylor  
 Natalie Tenney  
 Danielle Tetreault  
 Liesbet Thiel  
 Huwerrl Thornton Jr.  
 Katherine Tibbitts  
 Gerry Tramontozzi  
 John Valeri  
 Joan Venditto  
 Julia Verrillo  
 Jeffrey Villar  
 Kevin & Molly Visnic – SC  
 Kelsey Vlioks  
 Ed & Laury Walker  
 Alexine Wallace – SC  
 John Warfel  
 Cynthia Wasserman  
 Timothy & Suzanne Waters  
 Denise Webb  
 Paul Wehner  
 Ann Werner  
 Elaine Wesley  
 Kara Wevers  
 Marilyn White  
 Lee Herdle & Lianne White Herdle  
 Judith Brooks Wiley  
 Sarah Willen  
 Paul & Joane Wislocki  
 Joanne Wojtusiak  
 Steven Wolfson & Elsa Stone  
 Jef & Kate Wolter – GC  
 Linda Wood  
 Kenzy York  
 John A. Young  
 Joseph & Myra Zelson  
 Ron & Bette Zollshan  
 Jon Zonderman & Laurel Shader

### FAMILY FOUNDATIONS, FOUNDATIONS & HOSPITAL SUPPORT

Aetna Foundation  
 Alva Greenberg Fund  
 Ayer Family Foundation – GC  
 Chester Kitchings Family Foundation – GC  
 Citizens Bank Foundation  
 Daniel & Sharon Milikowsky Family Foundation  
 Daymon Foundation  
 First Niagara Bank Foundation

Foulds Family Foundation  
 Frank Loomis Palmer Fund  
 Frederick A. DeLuca Foundation, Inc.  
 Griffin Hospital CC  
 Hartford Hospital Auxilliary  
 Helen I. Graham Charitable Foundation – GC  
 Henry E. Niles Foundation  
 Herman Goldman Foundation  
 International Paper Foundation  
 Katherine Matthies Foundation  
 Roslyn Milstein Meyer & Jerome Meyer Foundation – GC, SC  
 Lawrence & Memorial Hospital  
 Lucien B. & Katherine E. Price Foundation – GC  
 Lyman B. Brainerd Jr. Family Foundation – GC  
 Mathis-Pfohl Foundation  
 Middlesex Hospital CC  
 The Albert B. & Audrey G. Ratner Family Foundation  
 Joe & Cindy Goldberg Family Foundation – GC  
 Stephen L. Altshul Foundation  
 Coaching for Literacy  
 Near and Far Aid  
 NewAlliance Foundation  
 Physical Medicine and Rehab of Hartford  
 Putnam Bank Foundation  
 Ronald McDonald House Charities  
 Ronald McDonald House Charities of CT and Western  
 SBM Charitable Foundation, Inc.  
 Seedlings Foundation  
 Seymour Lustman Memorial Fund  
 Sharon Hospital  
 The Benevity Community Impact Fund  
 The Community Foundation for Greater New Haven  
 The Ernest & Joan Trefz Foundation – GC  
 The Fund for Greater Hartford  
 The GE Foundation  
 The Guilford Foundation  
 The Hagani Foundation, Inc. – GC  
 The Pitney Bowes Foundation, Inc  
 The Shack Sackler Foundation – GC  
 The Simmons Family Foundation Inc. – GC  
 Thomas J. Atkins Memorial Trust Fund  
 United Way of Coastal Fairfield County  
 United Way of Greater New Haven  
 Waterford Group Charitable Foundation, Inc.  
 William Caspar Graustein Memorial Fund – GC  
 Yale New Haven Hospital  
 Yale New Haven Children's Hospital

### BUSINESSES, CORPORATIONS, ORGANIZATIONS & SCHOOLS

Accel International Holdings – CC  
 Adolescent & Family Counseling Center  
 Alcoa Howmet – CC  
 Allied World  
 Bankwell Bank  
 Barker Specialty  
 Beacon  
 Caffe Bravo  
 California Avenue School Book Buddies Program  
 Choate Rosemary Hall  
 Chubb & Son Matching Gifts Program  
 Citizens Bank – GC, SC, CC  
 Community Health Charities of New England, Inc.

Conncan  
 Connecticut Community Bank  
 Connecticut Education Association  
 Consumer's Interstate Corporation  
 Cromwell Automotive  
 Cronus Partners LLC  
 Crum & Forster  
 East River Energy – CC  
 Essex Financial Services  
 First Church of Christ Congregational  
 First Niagara Financial – CC  
 Greenberg Rhein & Margolis Inc.  
 Guilford Savings Bank  
 Haskins Laboratories  
 Hotchkiss School  
 IBM  
 Igdalsky & Company CPA'S  
 Jean Callan King Interior Design, LLC.  
 Lipper International, Inc. – CC  
 McElroy, Deutsch, Mulvaney & Carpenter, LLP  
 Mohegan Sun  
 Morgan Stanley Wealth Management  
 Moses Y. Beach School  
 Murphy & Company, CPA'S LLC – CC  
 Newman Architects  
 PVH  
 R.J. Julia Booksellers, Ltd.  
 Regent Wealth Management – CC  
 Rogin, Nassau LLC  
 Storrs Congregational Church  
 Svigals & Partners – CC  
 The Bilco Company  
 The Hartmann Group  
 The Hotchkiss School Read to Grow Club  
 The Hotchkiss Library of Sharon, Inc. – CC  
 The North Branford Women's Club  
 The Safety Zone – CC  
 The United Illuminating Employee Giving Campaign  
 The Village Express  
 Trumbull High School  
 United Way of Central and Northeastern CT  
 University of Connecticut IRB  
 University of Saint Joseph  
 Updike, Kelly & Spellacy, PC – CC  
 Wallingford Public School Staff  
 Wolcott Juniors  
 Yale Center for British Art  
 Yale Office of New Haven and State Affairs

### IN-KIND

Adobe  
 Thomas Gullotta  
 Mary Bradley  
 Jan Broidis  
 Kyn Tolson  
 Newegg  
 Royal Printing Service  
 Tricia Bohan Photography

### MATCHING PLEDGES:

Aetna Foundation  
 Chubb & Son Matching Gifts Program  
 Citizens Bank Foundation  
 Crum & Forster  
 NewAlliance Foundation  
 PVH



## WE THANK OUR DONORS (JULY 1, 2014 - JUNE 30, 2015)

### IN HONOR GIFTS

*In honor of Mr. Samuel Applegate*  
Rabbi Rachel Goldenberg

*In honor of Ms. Carol Bailey*  
Mrs. Mary Ann Emswiler

*In honor of Robin K. Baker*  
Ms. Mary Ellen Bushnell

*In honor of Dorothy Berger*  
Dr. & Mrs. Robert Sherwin

*In honor of Mr. Dustin Brown*  
Mr. & Mrs. Howard Diamond

*In honor of Sandy Burns*  
Mr. & Mrs. Stuart Margolis

*In honor of Calvin Leete Elementary School Staff*  
Mr. & Mrs. William Grimm

*In honor of Ms. Mary Urner Campbell*  
Ms. Jill Campbell

*In honor of Allie Champion*  
Rabbi Rachel Goldenberg

*In honor of Matthew Charney*  
Mr. & Mrs. Robert & Robin Charney

*In honor of Dr. Joanne Cunard*  
Mr. Arthur Greenblatt & Mrs. Zadelle Krasow Greenblatt

*In honor of Mrs. Clo Davis*  
Ms. Hila Rosen

*In honor of Ms. Cynthia Dias*  
Wolcott Juniors

*In honor of birth of Eleanor, Teddy, Camille & Ruthie Joy*  
Mr. & Mrs. William Lee

*In honor of Mrs. Joanne Ellsworth*  
Ms. Sally Lord

*In honor of Ms. Bridget Fox*  
Miss Tina Kiniry

*In honor of Dr. Robert Gange*  
Mr. & Mrs. John Labbe

*In honor of Mrs. Nan Giovine*  
Mrs. Nancy Tamis

*In honor of Nanette Giovine*  
Dr. & Mrs. Robert Sherwin

*In honor of Mrs. Alan Goodale*  
Mr. & Mrs. Howard Diamond

*In honor of Greenwich Public School's Operational Departments*  
Mr. Benjamin Branyan

*In honor of Mr. & Mrs. James & Elizabeth Grimm*  
Mr. & Mrs. Edward King  
Mr. & Mrs. James Grimm  
Mr. & Mrs. Jeffrey Mohr  
Mr. & Mrs. Kenneth Suttmeier  
Mr. & Mrs. Robert Grimm  
Mr. & Mrs. Thomas Schuman  
Mr. & Mrs. William Grimm

*In honor of The Hartford Hospital Auxiliary*  
Dr. Alfred & Mrs. Katharine Herzog

*In honor of Ms. Laura Hurwitz*  
Ms. Marilyn Cataldo

*In honor of Ms. Diane Kaczynski*  
Mrs. Joanne Vercillo

*In honor of Ms. Kathy Koboski*  
Ms. Lorraine Stub

*In honor of Ms. Pam Mahon*  
Mrs. Joanne Vercillo

*In honor of Mrs. Lillian Malkus*  
Dr. & Mrs. William Sherman

*In honor of Madeline & Harrison Miller*  
Dr. Linda Ludwig  
Mr. & Mrs. Elliot Miller  
Mr. & Mrs. George Niwinsky  
Mr. Joshua Pressman  
Mrs. Arleen Jacobs

*In honor of Cameron Page*  
Ms. Kim Shea

*In honor of Mr. Joe Pellegrino*  
Ms. Rebecca Armstrong

*In honor of Karen Pritzker*  
Mr. & Mrs. Albert Ratner  
Mr. John Lapides & Ms. Melanie Ginter

*In honor of Ms. Casey W. Robinson*  
Dr. & Mrs. J L Robinson

*In honor of Mrs. Jessica Sager*  
Dr. Walter & Diane Ariker

*In honor of Johanna & Nina Schwachter*  
Ms. Nancy Schwachter

*In honor of Shorey*  
Mr. & Mrs. Jacques Pepin

*In honor of Ms. Tina Silidker*  
Mr. & Mrs. Larry Harris

*In honor of Gabriel Sirof*  
Rabbi Rachel Goldenberg

*In honor of Ms. Susan Swart*  
Mrs. Joanne Vercillo

*In honor of Mrs. Johanna Teodosio*  
Mrs. Jessica Shearer

*In honor of Mrs. Debra Verrillo*  
Ms. Julia Verrillo

*In honor of Mrs. Jean Ann Ward*  
Ms. Sally Lord

*In honor of Ms. Jan Marie Weston*  
Storrs Congregational Church

*In honor of Wilcoxson School Teachers*  
Mr. & Mrs. Jeffrey Youngquist

*In honor of Miss Michelle Zieky*  
Ms. Joan P. Zieky

### IN MEMORY GIFTS

*In memory of Bob Bell*  
Mrs. Ellen Bell

*In memory of Mr. Richard Cartwright*  
Mr. & Mrs. David Stone

*In memory of Ms. Claire Ann Casparino*  
Mr. & Mrs. Nick Tragakes

*In memory of Ms. Elaine B. Catelotti*  
Mrs. Nancy L. Meehan  
Ms. Jackie Toussaint

*In memory of Ms. Delores Cerrotti*  
Ms. Susan Mazzola

*In memory of Ms. Pat Gelman*  
Ms. Barbara Gibson

*In memory of Ms. Frances Hayes*  
Mrs. Jane Ferketic

*In memory of Mrs. Ruthann Herman*  
Dr. Walter & Diane Ariker

*In memory of Mrs. Renee Kass*  
Dr. Walter & Diane Ariker

*In memory of Ms. Andrea Kevrick*  
Mrs. Roxanne Coady

*In memory of Helen & Abe Miller*  
Ms. Ricki Miller

*In memory of Mr. Ted Nalezynski*  
Mr. & Mrs. Howard Diamond

*In memory of Ms. Joyce Pelligra*  
Trumbull High School

*In memory of Ms. Mona Perry*  
Ms. Allison Plous

*In memory of Mrs. Earlene R. Seelig*  
Ms. Melanie Seelig

*In memory of Dr. Richard Shelling*  
Ms. Judith Hahn

*In memory of Mr. Walter W. Simmers*  
Beacon  
Farrell & David Jaskot  
Igdalsky & Company CPA'S  
McElroy, Deutsch, Mulvaney & Carpenter, LLP  
Mr. & Mrs. Donald Urbanski  
Mr. & Mrs. George Witter  
Mr. & Mrs. John Mapes  
Mr. & Mrs. Roger & Pat Garrett  
Mr. Brian Wohlert  
Mr. Charles Hogg  
Mr. Edmund Mikolowsky & Ms. Eileen Marks  
Mr. James Smart  
Mr. Robert Hunt  
Mr. Steven Rappoport  
Mr. Timothy H. Everett  
Ms. Annemarie Brown  
Ms. Deb Gibb  
Ms. Deborah Parsons  
Ms. Denise Harper  
Ms. Donna Horne  
Ms. Elizabeth Zwick  
Ms. Fern Andraos  
Ms. Gisele Roemer  
Ms. Heidi Tombs  
Ms. Jeanine Allison  
Ms. Jennifer Lentini  
Ms. Karen Mignone  
Ms. Linda Gilbert  
Ms. Maribeth D. Hatheway  
Ms. Shirin Heidary  
Ms. Susan Gay  
University of Connecticut Institutional Review Board  
Ms. Deborah Parsons

*In memory of all of our loved ones who could not be with us*  
The Thomas, Russo & Juliano Families

If we have inadvertently omitted a name, printed a name incorrectly, or categorized anyone incorrectly, please accept our apologies. Please call us at 203.488.6800 to alert us to any error so that we can correct our records.

### BOOK DRIVE DONATIONS

#### 500 BOOKS OR MORE

Ms. Joyce Ann Piepenbring  
A. W. Cox School  
Albertus Magnus College  
Andover Elementary School  
Bacon Academy  
Ella Berg  
Central Middle School  
Citizens Bank  
Congregation B'nai Israel Youth Group  
Congregation Simchat Yisrael  
Cromwell Public Schools  
Connecticut Food Bank  
Deep River Elementary School

Cynthia Dias  
First Church of Christ, Congregational, 1652, Farmington  
Chelsea Fitzgerald  
Fox Run School  
Frances E. Korn Elementary School  
Friends of the Essex Library  
Maddie & Melissa Gaynor  
Daniel Geirin  
Carole Guimond  
Hartford Hospital Auxiliary  
Highland Elementary School  
Hotchkiss School  
Impact Trumbull  
Interact Club of Stamford

Jane Ryan School  
Jared Eliot Middle School  
Cathy Johnson  
K.I.D.S.  
Killingworth Elementary School  
Kiwanis Club of Fairfield  
Lauralton Hill  
Long Lots Elementary School  
Long Meadow Elementary School  
Lyman Orchards  
Mary E. Griswold School  
Mary R. Tisko School  
McElroy, Deutsch, Mulvaney & Carpenter, LLP  
McGee Middle School  
Memorial Elementary School

Middlebrook Elementary School  
Mile Creek School  
Mystic Middle School  
Notre Dame High School  
Pleasant Valley Elementary  
Pleasant Valley United Methodist Church  
Ms. Gabriella Prizio  
R.J. Julia Booksellers  
Jordana Raich  
Rain of Hope  
Read School  
Rock Cats  
Rock Hill Elementary School  
Roton Middle School  
Karen Seligson

Sikorski Aircraft  
Tashua Elementary School  
Philip DeLise & Johar Varma  
The Healthy Child  
Independent Day School  
Timothy Edwards Middle School  
Trumbull Impact  
Walter C. Polson Middle School  
Melanie Ward  
Westport Co-op Nursery School  
Willard Elementary School  
Women's Athletic Initiative  
Woodside Intermediate School



## A MESSAGE FROM JEFF HARTMANN, TREASURER

The 2014–15 fiscal year was one of accomplishment and celebration.

To mark our 15th year, a celebration event was held last April at Saint Clements Castle in Portland that highlighted the contributions of 15 champions of children from across the state. Honorees ranged from Connecticut’s Commissioner of the Office of Early Childhood Myra Jones-Taylor to Chelsea Fitzgerald, an elementary school student from Wallingford who runs annual book drives to benefit Read to Grow.

Along with acknowledging our friends and others who have advanced the cause of young children and their families, Read to Grow moved forward to strengthen our two flagship programs—Books for Babies and Books for Kids.

Two new initiatives within Books for Kids, both of which focus on delivering children’s books and early childhood literacy education to families who live in need, took root and flourished in 2014–15. With grants to support these projects, we opened more than 20 Book Places and formed a dozen community-based partnerships. Both initiatives call for forming collaborations with other nonprofits that already serve low-income and at-risk families.

Near the end of the fiscal year, we were delighted to receive news that Simon & Schuster would be giving us more than 21,000 new children’s books. Their gift was significant in light of an increased demand for our books created by the new Book Places and Partnerships. Simon & Schuster has already notified us of a follow-up donation of 15,000 children’s books coming this winter.

As part of our efforts to acknowledge our supporters, we announced plans to create the Circle of Friends. This new designation has become an appreciation of generous and steadfast donors to Read to Grow.

By the end of fiscal 2015, we focused on a new strategic initiative within the Books for Babies program. Our prenatal intervention project will take Read to Grow to community health centers and primary care clinics to reach expectant women. In this “earliest touch point,” we intend to reach mothers-to-be with childhood literacy information, resources and baby books so that they are both ready and equipped to become their babies’ first and most important teachers.

Lastly, I am happy to report for fiscal year 2014–15, Read to Grow once again received an unqualified, or clean audit opinion from our external auditors, Murphy & Company, LLC.

### PUBLIC SUPPORT & REVENUES

Foundations and Corporate Grants	\$ 309,410
Special Events	158,800
Donated Books and Services	146,890
Contributions	106,705
Hospital Program Service Fees	70,000
Other Income	12,257
<b>Total Public Support and Revenues</b>	<b>\$ 804,062</b>

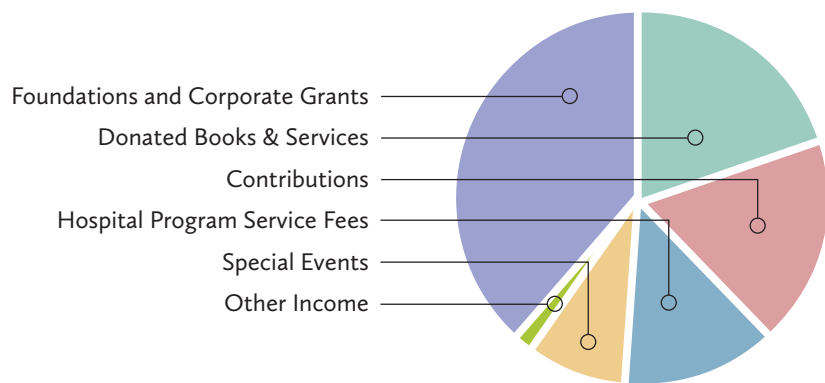

### FUNCTIONAL EXPENSES

Programs	\$ 649,601
Management and General	73,176
Development and Fundraising	70,950
Special Events	29,181
<b>Total Expenses</b>	<b>822,908</b>
<b>Decrease in Net Assets</b>	<b>\$ -18,846</b>

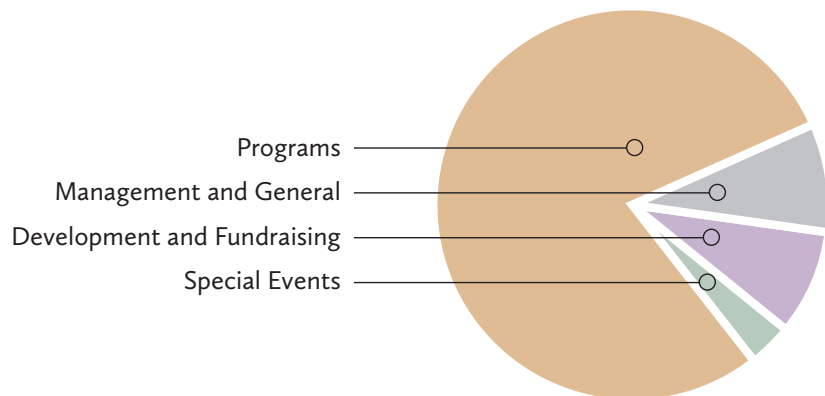

*Program expenses account for 79% of total expenses*