

★ Thank You to Our Donors for Investing in the Future ★

We gratefully acknowledge all who have made contributions to Read to Grow from July 1, 2008 through June 30, 2009. Your support makes it possible for us to expand our reach and to make a difference in the thousands of lives we touch each year. We count on you, just as the families and communities we serve count on us.

Nobel (\$25,000 & up)

David and Susannah Bailin*
Kevin & Roxanne Coady*
Jeff Gruskay & Donna
Lechner-Gruskay*
Michael Vlock & Karen Pritzker

Pulitzer (\$10,000 - \$24,000)

Alan & Linda Landis*

Caldecott (\$3,000 - \$9,999)

Anonymous
Robert & Beverly Bartner*
Sharon Davis*
Gerald Kahn & Barbara Stark*
Jonathan & Susan Katz
Patrick & Stacy Ruwe*
Jef & Kate Wolter

Newbery (\$1,000 - \$2,999)

Anonymous
William & Jennifer Aniskovich*
Walter & Diane Ariker*
Chris & Katie Balestracci*
Ellen Bell
President George H.W. Bush
Richard & Jean Caron*
Ed & Chris Dowling
Wes & Sarah Eder*
Charley Ellis & Linda Lorimer
William & Jean Graustein
Alva Greenberg
Anthony & Karen Izzo
David & Lisa Maass*
Paul Michaelson & Janet
Weiswasser Michaelson*

Daniel & Sharon Milikowsky
Gerald Rosenberg & Cheryl Wiesenfeld
Joel & Tina Silidker*
Jeffrey & Robyn Teplitzky*
H. Alex Vance, Jr.
James & Penny Welbourne*
Peter & Pamela Werth
William & Shelly Blunt White

Nutmeg (\$500 - \$999)

Bruce & Terri Alpert
John & Margaret Brewer
Robert Buckholz & Anne Fontaine
Jack & Helen Davis
David & Joanne Goldblum
Maryanne Hall
Coolbrith Lastra Fund
William & Kate Lee
Dennis Unites & Mary Kay Long
Randy & Tanya Wingate

Page Turner (\$250 - \$499)

Anonymous
Rick & Nancy Antle
Robert & Barbara Ballard
George Brencher & Bonnie Patten
William & Corinna Clendenen
Alex Dorato & Kathleen
Brown-Dorato
Jill Eder
Julie Flagg
Stanley Greenberg & Rosa DeLauro
Henry Harrison & Ruth Lambert
Robert & Carla Horwitz
David & Amy Jaffe

Stuart & Myra Low
Donald Margulies & Lynn Street
Thanasis & Diane Molokotos
Francis & Sally Morrison
Jayne Mossberg



Kert & Karen Sabbath
Susanne Santangelo
Jim Vlock & Gail Brekke
Nancy Elizabeth Wallace
& Peter Banks
Wallingford Public Schools Staff

Friends (\$249 & under)

Victor & Marjorie Adler
Robert Alvine
Deborah Anderson
Chip & Barbara Angle
Peter Aronson & Marie Landry
Randall & Shelly Backus
Harold & Barbara Barringham

Michael Barrios & Lisa Silberstein
William & Donna Batsford
John & Carol Becker
Tom Beggins & Anne Hartford
Rita Berkson
Lawrence & Deborah Berliner
Don Blevins & Bridget Baird
Big Y Employees
Betty Lou Blumberg
Barbara Bowser
Edward & Lynne Bradstreet
Myron & Sandra Brand
S. Gregory Briggs
William & Vivian Briggs
Nathaniel & Joanne Bronson
Louise Brundage
Marilyn Buel
Jonathan & Josephine Bush
Pamela Caehill
Judge Guido & Anne Calabresi
Christopher & Penny Canny
John & Kimberly Cardone
Andrew & Lilian Castle
Leonard & Natalie Cheerman
Thomas & Barbara Claypool
Sue Cohen
Gordon & Marjorie Cohen
Gregory Colodner & Lisa Stanger
Josephine Consiglio
Josh & Alix Copel
Michelle Cotugno
John & Betse Courtmanche
William & Dorothy Cox
Patricia Crowley
Dr. & Mrs. Seth Dodds
Ellen Downes

* denotes multi-year pledge

BOOK DRIVES BRING IN 54,000 BOOKS

Every book donated to Read to Grow makes a difference in a child's life. In FY 2009, book drive support came from the widest geographic area in our history.

We thank all who ran book drives, and all who donated books as well. A special thanks to the following for collecting more than 500 books:

Albertus Magnus College
Alma E. Pagels School, West Haven
Andover Elementary School
Betsy Ross Arts Magnet School,
New Haven
Borders Books, Southbury
Boy Scout Troop 38, Westbrook

Brownie Troop 66232, Kensington
Chester Elementary School
Fraser-Woods School, Newtown
Gateway Community College
Girl Scout Troop 62879, Clinton
Fairfield College Preparatory School
First Church of Christ, Old Saybrook
Girl Scout Troup 50367, Ridgefield
Guilford Lakes School
Hillary Saxton & Liz Minikowski,
Colchester
Immaculate Heart of Mary,
Harwinton
Independent Day School, Middlefield

Mark Dubois & Leslie Starr
 George & Patricia Dummar
 Myron & Carol Dworken
 Jay Dworkin & Heidi Gold
 Wendy Eaton
 John & Elizabeth Edelglass
 Matthew Ellman &
 Laurie Ruderfer
 Lane English
 Eppler-Epstein Family
 William & Katie Ewen
 Don Falk
 Diane Farrell
 Donald Filer & Alisa Masterson
 Foote School 3rd grade class 2008
 Geraldine Foster
 Francis Walsh Intermediate School
 William & Deborah Friedman
 Barbara Gibson
 Susan Glantz
 Joseph & Cynthia Goldberg
 Betty Goodwin
 David & Cynthia Greenblatt
 Frank & Bette Gruskay
 Robert Gworek
 Hammerskold Social Committee
 Robert & Carol Harlan
 Lawrence & Roberta Harris
 Jeff Hartmann
 Gabe & Jennie Hathorn
 Peter & Maureen Herbert
 Hayley Herrington
 Cathryn Holinger
 Hopkins School Read to
 Grow Club
 Elizabeth Horn ★
 Jean Hunnicutt
 Myra Josephson
 Wilbur & Tess Kalmbach
 Marlies Kamin
 David Kaminsky & Rochelle
 Schreibman
 William Kaplan & Lise Dondy
 William & Paulette Kaufman
 Frank & Julie Keating
 Susan Kennedy

Jon Knisley & Mary Hu
 Nancy Knowlton
 Michele Kravath
 Richard & Kimberly LaManna
 Susan Lamar
 Catherine LaMarr ★
 Peter & Ruth Lanzer
 Gary & Nancy Leonard
 Mrs. Ruth Lesser
 Vincent Leto & Janice Muirhead



Diane Lewis
 Alvin Lucier & Wendy Stokes
 Jeffrey Lustman & Diane Saslow
 James & Betty Matranga
 Tom & Jamie McCauley
 Marc and Tanya Michaelson
 Richard Mikulak &
 Joanne Donovan
 Jenny Minton Quigley
 Alden & Jaimie Murphy
 Frederick and Pauline Murphy
 Linda Nelson
 New Fairfield Middle School Staff
 Michael & Andrea Nygren
 George O'Hara
 Steven & Reba Orszag
 Donna Palmieri
 Nancy Paradis
 Julia Parker
 Emily Peel
 Carleton & Anne Pember
 Duane & Marsha Perry
 Anne Bingham Pierson
 Alan Plattus & Nancy Berliner

Rachel Radin
 Cecile Reid
 Wayne Renton & Deborah Kelly
 M. Ricciardelli ★
 Warren & Ann Richards
 Harvey & Diane Ruben
 Sandra Ruoff
 Jeanne Russ
 Mark & Kelly Ryan
 Joel Sable
 Mary Sanders
 Susan Santamauro
 Gary & Lauren Santos
 Beverly Santucci
 Pamela Savenelli
 Allison Scampolino
 Paula Schiller
 Roger & Cathrine Schwartz
 James & Barbara Segaloff
 John & Cathy Seibyl
 Jim & Cis Serling
 Susan Shapiro
 Joseph & Marjorie Shapiro
 Marcia Shea
 Robert & Leslie Sherwin
 Donald & Jean Showalter
 Robert Shulman &
 Stephanie Spangler
 Steven Shurkus



Howard Sommer &
 Linda Waldman
 Clayton Spencer ★
 Pam Stanton
 State Employees Campaign

James & Joanne Staten
 Archie & Barbara Stone
 Diane & Barry Svigals
 Glenn & Janet Swenson
 Natalie Tenney
 Thomas Edison Middle School Staff
 Nancy Thompson
 Paul & Agnes Tokarski
 Karen Tomasko
 Michael & Susan Tucker
 Charles & Marcia Turner
 Barry & Hyla Vine
 Kimberly Virgo
 Mary Waddell
 Alexine Wallace
 Scott & Dawn Walsh
 David & Jan Walzer
 David & Melanie Ward
 Timothy & Suzanne Waters
 Donald & Beverly Waters
 Marian Wexler
 Kathleen White
 Judith Brooks Wiley
 Richard & Marcia Witten
 Steven Wolfson & Elsa Stone
 Joseph & Myra Zelson
 Michael Zirkel & Erin Regnier
 Jon Zonderman & Laurel Shader

**Corporations, Foundations,
 Small Businesses &
 Organizations**

Alcoa Foundation ★
 Alva Greenberg Fund
 Auxiliary of Lawrence &
 Memorial Hospital
 Bodenwein Public Benevolent
 Foundation
 Branford Woman's Club
 Children of Bristol, Connecticut
 Chartered Property Casualty,
 Good Works Committee
 Chester Kitchens Family
 Foundation
 Citizens Bank Foundation
 The Community Foundation for
 Greater New Haven

James Blackstone Memorial Library
 Jared Eliot Middle School, Clinton
 Junior Board of the Friends of
 Yale-New Haven
 Children's Hospital
 Karen Link, Terryville
 Kathleen H. Ryerson Elementary
 School, Madison
 Kiwanis Club of Fairfield
 Mary R. Tisko School, Branford
 Memorial Middle School,
 East Hampton
 Orange Avenue School, Milford
 Our Lady of Mercy, Madison

Pilgrim Furniture City
 R.J. Julia Booksellers, Madison
 Red Barn Children's Center, Clinton
 Saint George Church, Guilford
 Tori Wunder, Milford
 Totoket Valley School, Northford
 United Methodist Church, Milford
 Melanie Ward & Karen Seligson,
 Madison
 Yale-New Haven Hospital
 Yalesville Elementary School

**TEENS COLLECT THOUSANDS
 OF BOOKS**

Four recent book drives run by teens have yielded more than 5,500 books for Read to Grow.

Many thanks to Callia Rizzozi of Branford, Brooke Mackno and Jamie Palazzo of Fairfield, Sam Mahler of Fairfield, and Emily Jerris of Sandy Hook for leading these efforts and for helping Read to Grow provide books to children.

Committee of The Connecticut
 Presidential Inaugural Ball for
 the People
 Curran Foundation
 Dominion Nuclear Connecticut
 Elizabeth Carse Foundation
 Ensworth Charitable
 Foundation
 Ernest & Joan Trefz Foundation
 Frank Loomis Palmer Fund
 Frederick A. DeLuca Foundation
 George A. & Grace L. Long
 Foundation
 Hartford Hospital & Hartford
 Hospital Auxiliary
 Helen I. Graham Charitable
 Foundation
 J. Walton Bissell Foundation
 Katherine W. Davis Foundation
 Kiwanis Club of West Hartford
 Lenny & Joe's Fish Tale
 Restaurant
 Lyman B. Brainerd Jr.
 Family Foundation
 Maximilian E. & Marion O.
 Hoffman Foundation
 Mr. & Mrs. William Foulds
 Family Foundation
 New Alliance Bank Foundation
 Pita Communications LLC
 Pitney Bowes Literacy &
 Education Fund
 Rapid Response Mortgage
 Services, LLC
 Robert & Margaret Patricelli
 Family Foundation
 St. Francis Hospital Foundation
 Seedlings Foundation
 Seymour Lustman Memorial
 Fund ★
 Shoreline Community
 Women Inc.
 Sidney & Arthur Eder
 Foundation
 Target
 Teplitzky & Company, P.C.
 Town & County Club, Inc.

United Way of Coastal Fairfield
 County
 Verizon Foundation
 Waterford Group Charitable
 Foundation
 West Haven Junior Woman's Club
 Whiffenpoofs of Yale

Government Agency
 Children's Trust Fund,
*an agency of the State
 of Connecticut*

Matching Gifts ★
 Aetna Foundation
 GE Foundation ★

In-Kind Donations
 Tricia Bohan Photography
 Myers Flower Shop
 Updike, Kelly & Spellacy, PC

In Honor of
Susan B. Aller
 Debra Pasquale
Alexandra Bailin
 Susan Paton
Susannah Bailin
 Maurice & Joanie Reznik
Robin Baker ★
 Mary Ellen Bushnell
*Board of Chancellors & Steering
 Committee of the American
 College of Radiology*
 James & Holly Brink
Louis & Karen Briskman
 Sheldon & Joanne Kahan
Tricia Capozziello
 Jeffrey & Heather Youngquist
Chapel Construction
 Arthur Ratner
*Good Friends & Customers of
 Chapel Construction*
 Chapel Construction of
 New Haven

Roxanne Coady
 Carol Giardi ★
 NewAlliance Bank
 Karen Pritzker & Michael Vlock
Gretchen Deans
 Emilie Deans
Deer Run Elementary School Staff
 William & Paula Grimm
Marge Dolan & Renee Just
 Bruce & Terri Alpert
Mr. & Mrs. George Feldman
 Ruth Feldman
Carol Galinsky
 Karen Lesh
*Carole Garling, Janina Mika &
 Svetlana Mika*
 Audra Mika
Brandon Ginsberg
 Barry & Adrienne Gray
*Seri & John Goede to celebrate the
 birth of their daughter Sylvie*
 Robert & Robin Charney
*Robin Goeler, Peter Strauss &
 Michele Raynor*
 Ben & Robin Baker
Family of Maryanne Hall
 Maryanne Hall
Eric Horowitz
 Richard Sussman &
 Nina Horowitz
Donna Lechner-Gruskay
 Jordan & Lindsay Gruskay
 Daniel & Mary Hoffman
Betsy & Lisa Brand Levine
 Doris Zudekoff
Christine Mennone
 First Grade Class of
 Guilford Lakes School
Ed and Anita Mips
 Paul & Lois Goodin
Karen Pritzker
 Albert & Audrey Ratner
Brenda Pfeiffer
 Hannah Lintner Hickey
Audrey Ratner
 Jim Vlock & Gail Brekke

Phyllis Z. Seton
 Diana Wakerley
Walter & Penny Simmers
 Paul & Lois Goodin
Martin Sklaire
 Paul & Eileen Coppola
Janis Stone
 Louis & Susan Stone
Susan Ungar
 Irwin & Deborah Kabacoff
*Sarah Wolfensohn & Neil Mayle to
 celebrate the birth of their twins*
 Robert & Robin Charney
*Justine Wolgemuth; Kelly LaCombe;
 Sue Manion, June Roberts, Martina
 Cravedi & Maria Sembrakis; Megan
 Anderson, Pauline Jennings, Evelin
 Miranda, Sandi Yepez; Liz Cogrove,
 Jocelyn Bruton & Traci Romeo*
 Gary & Lauren Santos

In Memory of
Bob Bell
 Ellen Bell
Lewis F. Brown
 Jen Brown
A. Muriel Carangelo
 David & Marie Stone
Lillian Gittings
 Pamela Berube
Joan Katz
 Sharon Sax

*If we have inadvertently omitted a
 name, printed a name incorrectly,
 or categorized anyone incorrectly,
 please accept our apologies.
 Please call us at 203.488.6800
 to advise us of any error so that we
 may correct our records.*

GUIDING OUR WORK: OUR BOARD OF DIRECTORS

Read to Grow is governed by an active, dedicated Board of Directors, whose expertise in a wide range of key areas guides our organization.

Board members come from the fields of business and finance, early childhood education, health, nonprofit fundraising and development, and law.

Our board is passionate about promoting early literacy and committed to giving all children a good start in life.

Roxanne Coady, Chair
 Jennifer Aniskovich, Vice Chair
 John F. Wolter, Secretary
 Stacy Ruwe, Treasurer
 Susannah Bailin
 Mary Kay Curtiss
 Sharon Davis
 Carla Horwitz
 Susan Katz
 Donna Lechner-Gruskay
 Lisa Maass
 Karen Pritzker, Board Emeritus
 Janet Weiswasser Michaelson
 James Wellbourne

INCOME

Treasurer's Note

The fiscal year ending June 30, 2009, was a challenging one for Read to Grow, reflecting the overall fiscal climate. Foundation and corporate grant income was lower than the prior year, and the value of books donated declined due to fewer new books from publishers.

Our events income was reduced as well, due to the lack of a second fundraising luncheon.

Despite these constraints, and because of sound financial management, our capacity to provide services was not significantly affected.

Read to Grow received an unqualified or clean audit opinion from our external auditors, Murphy, Sloman and Company.

Stacy Ruwe, Treasurer

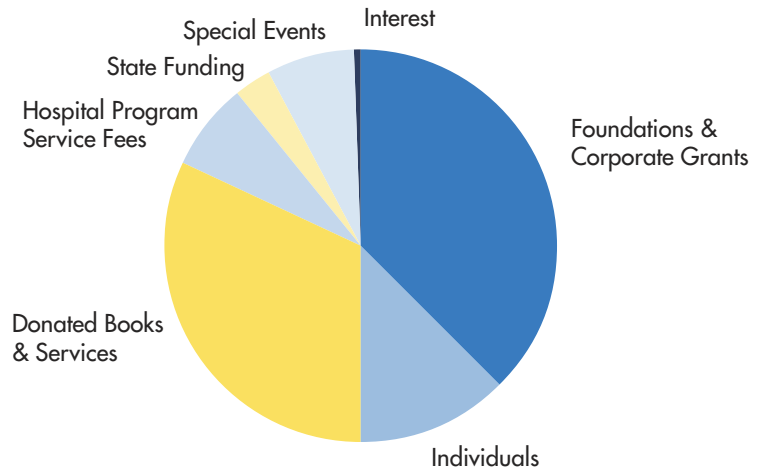

EXPENSES

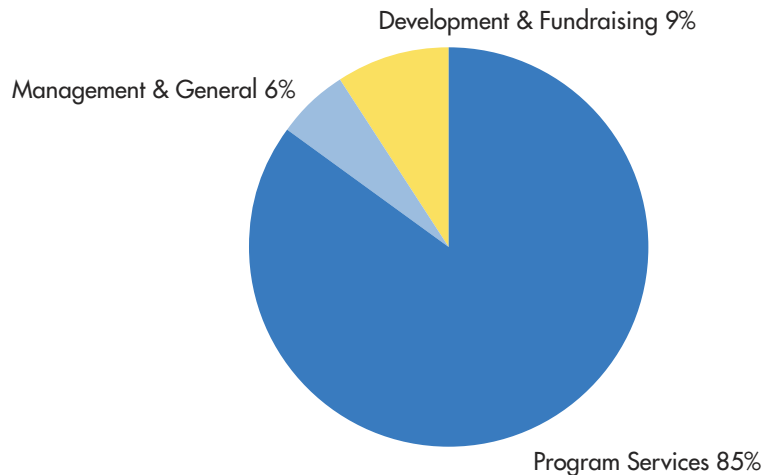

READ TO GROW STAFF

Susanne Santangelo,
Executive Director
Robin Baker, *Office Manager*
Gary Gavigan, *Driver*
Cindy Gerstl, *Communications Coordinator*
Myra Healy, *Project Coordinator, Books for Kids Early Literacy Initiative*
Kim S. LaManna, *Office Clerk*
Christine Mace, *Hartford Area Coordinator, Books for Babies*

Priscilla Russo, *Hospital Coordinator, Books for Babies*
Diantha Schull, *Development Director*
Tina Silidker, *Development Associate*
Erin Spaulding, *Onsite Coordinator, Books for Babies at Yale-New Haven Hospital*
Linda Sylvester, *Books for Kids Coordinator*

OUR MISSION

To improve early literacy for all Connecticut children by providing books, by helping families share books with their babies starting at birth, by encouraging language development, and by promoting an awareness of literacy services.