

W E T H A N K O U R D O N O R S ( J U L Y 1 , 2 0 1 2 - J U N E 3 0 , 2 0 1 3 )

**NOBEL PATRON (\$25,000 AND UP)**

Kevin & Roxanne Coady\*  
Alva Greenberg  
Michael Vlock & Karen Pritzker\*

**PULITZER PATRON (\$10,000 - \$24,999)**

Charles & Belinda Bralver\*  
Daniel & Sharon Milikowsky

**CALDECOTT PATRON (\$3,000 - \$9,999)**

Dr. Walter & Diane Arikar\*  
Sharon Davis\*  
Jennifer Groves Fusco\*  
Julia Irwin\*  
David & Lisa Maass\*  
George Brencher & Bonnie Patten\*

**NEWBERY PATRON (\$1,000 - \$2,999)**

Bruce & Terri Alpert  
Chris & Katie Balestracci\*  
Ellen Bell  
Joseph Del Priore  
Wes & Sarah Eder\*  
David & Joanne Goldblum  
William and Jean Graustein Fund  
Maryanne Hall  
Jacqueline Koral\*  
William & Kate Lee  
Patrick & Stacy Ruwe  
Jeffrey & Robyn Teplitzky\*  
Paul Michaelson & Jan  
Weisswasser Michaelson\*  
Randy & Tanya Wingate  
Jef & Kate Wolter  
Joe & Sue Zaccagnino

**NUTMEG PATRON (\$500 - \$999)**

Chester & Glenna Brodnicki  
Joanne Cunard  
Ed & Chris Dowling  
Charley Ellis & Linda Lorimer  
Judith Hahn & Richard Shelling  
Alan & Linda Landis  
Ben Arthur Ledbetter & Deborah Freedman  
Gerald Rosenberg & Cheryl Wiesenfeld  
Marc & Jodi Schneider  
Walter Simmers  
Donald & Beverly Waters  
Caroline Wharton

**PAGE TURNER (\$250 - \$499)**

Ronald Angoff  
Ramani Ayer  
James & Jill Bicks  
Robert Buckholz & Anne Fontaine  
Robert & Robin Charney  
Jack & Helen Davis  
Jill & Rachel Eder  
Robert & Carla Horwitz\*  
David & Amy Jaffe

Michael & Elizabeth Klein  
David & Blair Martin  
Bruce & Renee McIntyre  
Alan & Jayne Mossberg  
Mona Pierpaoli  
Sebastian & Barbara Scripps  
John & Cathy Seibyl  
Robert Shulman & Stephanie Spangler  
Joel & Tina Silidker  
Jeremiah & Suzanne Stafford  
Gary Wilson  
Joel Zackin & Celeste Suggs

**FRIEND (UP TO \$250)**

Anonymous  
Charles & Deborah Ahern  
Robert Alvine  
Patricia Andriole  
Chip & Barbara Angle  
Peter Aronson & Marie Landry  
Mary Elizabeth Attebery  
Amelia Audette  
Ben & Robin Baker  
Mindy Baker  
Ann Baker Pepe & Greg Pepe  
Robert & Barbara Ballard  
Harold & Barbara Barringham  
William & Donna Batsford  
Rita Berkson  
Linda Berliner  
Lawrence & Deborah Berliner  
Justin & Jennifer Bernier  
Bernadette Bober  
John & Marguerite Bowes  
Maryann Bracken  
Wil & Deetsie Bradford  
Susan Brady  
Myron & Sandra Brand  
Nathaniel & Joanne Bronson  
Heather Brooke  
Josiah Brown  
Louise Brundage  
Mary Ellen Bushnell  
Judge & Mrs. Calabresi  
Linda Calarco  
Sandy Callinan  
Jill Campbell  
Mr. & Mrs. Warren Campbell  
Eleanor Campo  
Cynthia Carbonella  
Sarah Celotto  
Nicci Chalker  
Joan Chetrick  
Mary Cheyne  
Rose Cohen  
Gordon & Marjorie Cohen  
Arlene Cohen  
Jeff & Betsy Cooley  
Josh Copel & Alix Boyle  
Claudia Cron

Patricia Crowley  
Richard & Janet Daigle  
Kathleen Daley  
Barbara Delmhorst  
Carmen Desiato  
Vincent & Mary Kay DeVita  
Howard & Eden Diamond  
Anita DiGioia  
Tammy Disabella  
Dr. & Mrs. Seth Dodds  
Ellen Downes  
John & Elizabeth Edelglass  
Laureen Ellerman  
Matthew Ellman & Laurie Ruderfer  
William & Katie Ewen  
Ruth Feldman  
Donald Filer & Alisa Masterson  
Bennie Finch  
Caird Forbes-Cockell & Lynne R. Hyman  
Geraldine Foster  
Ric & Janis Fox  
Keith & Judy Frey  
Stanley & Roberta Friedman  
Dr. Jonathan D. Levine &  
Dr. Suzanne G. Frisch  
Kevin & Tina Garrity  
Carol Giardi  
Barbara Gibson  
Frank & Marjorie Gillis  
Susan Glantz  
Robert & Mary Grande  
David & Cynthia Greenblatt  
Traci Grigg  
William & Paula Grimm  
Richard & Norma Grossi  
Jay & Elaine Grossman  
Frank & Bette Gruskay  
Gretchen Haimes  
Robert & Carol Harlan  
Jeff & Marissa Hartmann  
Rebecca Harvey  
Margie Healy  
Myra Healy  
Lee Herdle & Lianne White Herdle  
Alfred & Katharine Herzog  
Dana Hoffman  
Dave Holahan  
Cathryn Holinger  
Holly Hopkins  
Barbara Houseman  
Jean Hunnicutt  
Jeanne Hyatt  
Brian & Heather Inyart  
Danny Jarrin  
Joan Jenkins  
Mr. & Mrs. Peter Johnson  
Ann Johnson  
David & Lyla Johnson  
Myra Josephson  
Leo & Marlies Kamin

Ben Kaplan & Annie Garcia Kaplan  
Bill Kaplan & Lise Dondy  
Frank & Julie Keating  
Elliot & Sandra Kerzner  
Laura Klimas  
George & Meg Knight  
Jon Knisley & Mary Hu  
Dr. Arthur Knowlton  
Kathryn Koboski  
Daniel & Noreen Kokoruda  
Wendy Kravitz  
Evelyn Krevolin  
Keith & Susan Larsen  
Tracy Leary  
Angelique Leeman  
Gary & Nancy Leonard  
Roslyn Lerner  
Craig Lifland & Katherine Wallace-Lifland  
William & Vicki Littell  
JoAnn Longobardi  
Carol Lutes  
Grace Lyall  
Linda Macy  
James & Kaye Maggart  
Barbara Maresca  
Althea Marshall  
Stephen & Barbara Mason  
Susan Mazzola  
Tom & Jamie McCauley  
Andrea McInerney  
Senator Edward Meyer  
David & Susan Millan  
Carolyn Murphy  
Salvatore & Winifred Naclerio  
Robert & Mary Patricia Nardino  
Lynne Nathan  
Gwen Noto  
Elizabeth Pasieka  
Emily Peel  
Jennifer Pelletier  
Susan Perl  
Tom & Robin Perrone  
Anne Bingham Pierson  
Alan Plattus & Nancy Berliner  
Hilary Prosnitz  
James & Dorleen Reidy  
Esther Resnik  
Warren & Ann Richards  
Helen Riviere  
Cheryl Roby  
Joan Roczynski  
Gilda Roncari  
Lewis & Barbara Rosenblum  
David Rothberg & Nan Birdwhistell  
Jeanne Rowe  
Walter & Leah Ruderfer  
John Rudiak  
Karen Ryder  
Joel Sable  
David & Suzanne Sack

\*Denotes multi-year pledge



W E T H A N K O U R D O N O R S ( J U L Y 1 , 2 0 1 2 - J U N E 3 0 , 2 0 1 3 )

Joseph & Phyllis Satin  
 Robyn Scatena  
 David Schaefer & Janet Hall  
 The Schenk Family  
 Steve & Paula Schimmel  
 Diantha Schull  
 Melanie Seelig  
 Eric Semple  
 Jim & Cis Serling  
 Phyllis Seton  
 Joseph & Marjorie Shapiro  
 Patricia Shea  
 Robert & Leslie Sherwin  
 Donald & Jean Showalter  
 Barbara Sicherman  
 Clifford & Laura Skolnick  
 Heidi Smith  
 Joel Cohen & Linda Smith Cohen  
 Howard Sommer & Linda Waldman  
 Pam Stanton  
 Ana Marie Stern  
 Kenneth & Katherine Stone  
 Stedman & Patricia Sweet  
 Glenn & Janet Swenson  
 Natalie Tenney  
 Nancy Thompson  
 Harriet Tolson  
 Nick & Lynda Tragakes  
 Barry & Hyla Vine  
 Charles & Dinny Wakerley  
 Ed & Laury Walker  
 Peter Banks & Nancy Elizabeth Wallace  
 Alexine Wallace  
 Timothy & Suzanne Waters  
 Paul Wehner  
 Glenn & Dotty Weston-Murphy  
 Marian Wexler  
 Judith Brooks Wiley  
 Diana Joyce Wilson  
 Richard & Marcia Witten  
 Steven Wolfson & Elsa Stone  
 Carletta Wright Sipes  
 Susan Yolen

Barbara Zemetis  
 Michael Zirkel & Erin Regnier  
 Jon Zonderman & Laurel Shader

**FOUNDATIONS, FAMILY FOUNDATIONS,  
 HOSPITAL SUPPORT**

Aetna Foundation  
 Alva Greenberg Fund  
 AT&T  
 BJ's Charitable Foundation  
 Blum Shapiro Foundation  
 Bodenwein Public Benevolent Foundation  
 Branford Rotary Foundation  
 Carmax Foundation  
 Chester Kitchings Family Foundation  
 Citizens Bank Foundation  
 Day Kimball Healthcare  
 Ensworth Charitable Foundation,  
 Bank of America, Trustee  
 First Niagara Bank Foundation  
 Mr. & Mrs. William Foulds Family Foundation  
 Frank Loomis Palmer Fund  
 Frederick A. DeLuca Foundation, Inc.  
 Griffin Hospital  
 Hartford Hospital  
 Helen I. Graham Charitable Foundation  
 Joel E. Smilow Charitable Trust  
 Josef and Anni Albers Foundation  
 Lawrence & Memorial Hospital  
 Mathis-Pfohl Foundation  
 McInerney Family Foundation  
 Middlesex Hospital  
 The Albert B. & Audrey G. Ratner Family  
 Foundation  
 Joe & Cindy Goldberg Family Foundation  
 The Fascitelli Family Foundation  
 The Angela Brock-Kyle and Bernard Kyle  
 Charitable Foundation  
 Richard H. Calder Revocable Living Trust  
 NewAlliance Foundation  
 People's United Community Foundation  
 Pitney Bowes Literacy and Education Fund  
 Saint Francis Hospital & Medical Center

SBM Charitable Foundation, Inc.  
 Schneider Foundation  
 Seedlings Foundation  
 Seymour Lustman Memorial Fund  
 Sharon Hospital  
 Shoreline Pediatrics & Adolescent  
 Medicine, PC  
 The Community Foundation for  
 Greater New Haven  
 The Diana Davis Spencer Foundation  
 The Ernest & Joan Trefz Foundation  
 The Guilford Foundation  
 The Hagani Foundation, Inc.  
 The Shack Sackler Foundation  
 The Simmons Family Foundation Inc.  
 United Way of Coastal Fairfield County  
 United Way of Greater New Haven  
 Yale-New Haven Hospital

**ORGANIZATIONS, CORPORATIONS,  
 SMALL BUSINESSES & SCHOOLS**

Accel International Holdings  
 Act II Thrift Shop  
 Assa Abloy Americas  
 Barnes & Noble Booksellers  
 Brenner, Saltzman & Wallman LLP  
 Celigo, Inc.  
 Citizens Bank  
 CohnReznick  
 Community Health Charities of New  
 England, Inc.  
 Connecticut Capitol Report  
 Connecticut Education Association  
 Connecticut Reading Association of Greater  
 Hartford  
 Coursey & Company  
 Deep River Elementary School  
 Donahue, Durham & Noonan, P.C.  
 East River Energy  
 Fusco Corporation  
 Guilford Savings Bank  
 Hinckley, Allen & Snyder LLP  
 Hotchkiss Library

Jewish Federation of Greater New Haven  
 Jewish Foundation  
 Killingworth Elementary School  
 Laticrete International  
 Liberty Bank  
 Lifetime Care at Home, LLC  
 Lipper International, Inc.  
 Marcum LLP  
 Mohegan Tribal Gaming Authority  
 Monte Financial Group  
 New London County Retired  
 Teachers Association  
 Reynolds Strategy Group  
 Rogin, Nassau LLC  
 SMB Networks LLC  
 The Bilco Company  
 The North Branford Women's Club  
 The Safety Zone  
 Updike, Kelly & Spellacy, P.C.  
 Wallingford Public School Staff  
 Wiggin & Dana LLP

**IN KIND**

Adobe  
 Frederick A. DeLuca Foundation, Inc.  
 Greater Hartford Council of Connecticut  
 Reading Association  
 Pilgrim Furniture  
 River Run LLC (Dow Realty)  
 Symantic  
 Tricia Bohan Photography  
 Updike, Kelly & Spellacy, P.C.

**MATCHING PLEDGES**

Energizer  
 Guilford Savings Bank  
 NewAlliance Foundation  
 Pfizer Foundation Matching Gifts Program  
 The United Illuminating Employee  
 Giving Campaign  
 United Way of Northern  
 New Jersey Employees

**BOOK DRIVE HONOR ROLL**

**DONATIONS OF 500 BOOKS OR MORE**

A.W. Cox School  
 Abraham Pierson Elementary School  
 Bellizzi Asian Studies Academy  
 Samantha Benthien  
 Annie Brown and Emily Trezza  
 Citizens Bank  
 Fairfield Ludlowe High School  
 Business Club

First Congregational Church of Guilford  
 First Niagara Bank  
 Gina Fitzgerald  
 Flander's Elementary School  
 Franklin Elementary School  
 Gateway Community College  
 Girl Scout Troop of Easton  
 Guilford Lakes School  
 Hartford Hospital Auxiliary  
 Healthy Child Pediatrics

Highland School  
 Hotchkiss School Read To Grow Club  
 Impact Trumbull  
 Independent Day School  
 Interact Club of Guilford High School  
 Jane Ryan School  
 Jared Eliot Middle School  
 Junior League of Eastern Fairfield County  
 Karen Seligson and Melanie Ward  
 Kiwanis Club of Fairfield

Liberty Bank  
 Long Lots Elementary School  
 Sara Manning  
 Mary R. Tisko School  
 Memorial Middle School  
 Middlebrook Elementary School  
 Mile Creek School  
 Noah Wallace School  
 North Branford Intermediate School  
 Krista Parise



## WE THANK OUR DONORS (JULY 1, 2012 - JUNE 30, 2013)

### HONOR GIFTS

**In Honor of Robert Adeson and Andrea Perlstein Adeson**  
Lewis M. Esther Perlstein Foundation

**In Honor of Robin Baker**  
Ms. Mary Ellen Bushnell

**In Honor of Eileen Brown**  
Ms. Barbara Zemetis

**In Honor of Shulamith Chernoff**  
Mr. and Mrs. Robert Horwitz

**In Honor of Karla Church**  
Mr. and Mrs. Jim Church

**In Honor of Scott and Lori Church**  
Mr. and Mrs. Michael Klein

**In Honor of Roxanne Coady**  
NewAlliance Foundation

**In Honor of the Deer Run Elementary School Staff**  
Mr. and Mrs. William Grimm

**In Honor of Mrs. Jeanne Feldman**  
Ms. Ruth Feldman

**In Honor of Ms. Ashley Gabriella Finkel**  
Mrs. Robin Charney

**In Honor of Mr. and Mrs. Jeremy Fox**  
Mr. and Mrs. Stephen P. Horner

**In Honor of William Friedman**  
Mr. Michael Wilker

**In Honor of her Friends and Family**  
Maryanne Hall

**In Honor of Ms. Kathy Koboski**  
Ms. Lorraine Stub

**In Honor of Susannah Lee, William Lee and Alexa Lee**  
William and Kate Lee

**In Honor of Samir Mehta**  
Anonymous  
Mr. Steven A. Banatoski  
Mr. Jimit Parekh  
Ms. Mona M. Pierpaoli

**In Honor of Kathy Olson**  
Ms. April Roscow

**In Honor of Elaine Parsons**  
Mr. and Mrs. Robert Benevento  
Mrs. Lynn M. Brantley  
Ms. Donna M. Canepari  
Ms. Patricia Crowley  
Ms. Marcia B. Buenkel  
Ms. Patricia B. Parsons  
Ms. Donna L. Romeo  
Mrs. Sandra Skitgis  
Mrs. Meghan Solli  
Ms. Deborah A. Thorson

**In Honor of Mary Claire Reidy**  
Mr. and Mrs. James Reidy

**In Honor of Jack Reynolds**  
Ms. Deb Denker

**In Honor of Cathynn Roding**  
SMB Networks LLC

**In Honor of Priscilla Russo**  
Ms. Marge Healy

**In Honor of Susan Shapiro**  
Ms. Roslyn Lerner

**In Honor of Heidi Smith**  
Ms. Linda Hargraves

**In Honor of Samuel I Thorpe**  
Mr. Paul D. Cleary  
Rabbi Rachel Goldenberg  
Ms. Augusta Mueller

**In Honor Of Monika & Kevin Trager's New Baby Girl**  
Ms. Lynne Nathan

**In Honor of Mrs. Nicole Waggoner**  
Miss Emily Jameson

**In Honor of Janet Weiswasser Michaelson**  
Dr. and Mrs. Herbert Solomon

**In Honor of the Wilcoxson School Teachers**  
Mr. and Mrs. Jeffrey Youngquist

### MEMORY GIFTS

**In Memory of Jim Abraham**  
Mr. and Mrs. Howard Diamond

**In Memory of Charlotte Boling**  
Mrs. Stacy Grecula

**In Memory of Ms. Anna Bombaci**  
Ms. Nancy Bombaci

**In Memory of Bob Brown**  
Mr. and Mrs. Howard Diamond

**In Memory of Joyce Brown**  
Ms. Gayle F. Howard

**Mr. and Mrs. Henry C. Castellon Jr.**  
Mr. Joseph M. Esposito  
Mr. and Mrs. Joseph Esposito  
Ms. Melinda Kahl  
Ms. Barbara Maresca  
Mr. and Mrs. John J. McGuirk  
Mr. Alex J. Reese  
Ms. Judith M. Shea  
Mr. Michael A. Shea  
Ms. Patricia Shea  
Mr. John A. Young

**In Memory of James W. Corcoran**  
Celigo, Inc.

**In Memory of Mrs. Kathryn W. Davis**  
Mr. and Mrs. William Ewen  
Read to Grow Staff

**In Memory of father and father-in-law of Mr. and Mrs. Damon Glisson**  
Mr. and Mrs. Howard Diamond

**In Memory of Alphonse Esposito**  
Anonymous

**In Memory of Fred Frankel**  
Mr. and Mrs. Howard Diamond

**In Memory of Ms. Naomi Gaynes**  
Mr. and Mrs. Howard Diamond

**In Memory of Ms. Pat Gelman**  
Ms. Barbara Gibson

**In Memory of Adam Gibson**  
Ms. Marcia Geringer

**In Memory of Mike Girardi**  
Mr. and Mrs. Howard Diamond

**In Memory of Alan S. Lindquist**  
Mr. and Mrs. Nick Tragakes

**In Memory of Ms. Patricia Melagari**  
Mr. and Mrs. David Stone

**In Memory of Gus Portuondo**  
Mr. and Mrs. Howard Diamond

**In Memory of Marge and Herb Ruderfer**  
Ms. Laurie Ruderfer

**In Memory of the Students and Teachers of Sandy Hook Elementary School**  
Ms. Maryanne Hall  
Noah Wallace School  
Ms. Sherra Piscitelli

**In Memory of Mrs. Seelig, Melanie's mother**  
Ms. Melanie Seelig

**In Memory of Jerome Sussman**  
Mr. Samuel Limbaker

**In Memory of Mario Tetreau**  
Mr. and Mrs. Howard Diamond

**In Memory of father and grandfather of Ray Wasson**  
Mr. and Mrs. Howard Diamond

Prudential  
Redding Elementary School  
Reed Exhibitions  
Ruth L. Chaffee School  
Saint Thomas Day School  
Scout Troop #30286 of Southport  
Soundview Family YMCA  
Suffield Middle School  
The Country School 6th Grade Class  
The Eric G. Norfeldt School

The Fraser Woods School  
The Healthy Child  
Samuel Thorpe  
Timothy Edwards Middle School  
Whitby School  
Trumbull Brownie Troop 35080  
Philip DeLise & Johar Varma  
Woodside Intermediate School



The Hartford Hospital Auxiliary donated 1,812 books in January to Read to Grow. Pictured (left to right) at the hospital are: Jenny Minton Quigley, Auxiliary member; Linda Sylvester, Books for Kids Program Coordinator; Roxanne Coady, Read to Grow Board Chair; Virginia Van Dyk and Christine Collins, Auxiliary Co-Presidents.

## A MESSAGE FROM STACY RUWE, TREASURER

During the last fiscal year, Read to Grow began putting into place a new organizational structure to align with new strategies and a new initiative.

A Director of Operations & Development will be leading our office team to implement a plan that calls for strengthening our core programs and launching an initiative based on formal partnerships with other non-profits that serve the neediest populations in the state. A new bilingual staff member will help to integrate the partnerships' services so that language-building and literacy efforts are enhanced for low-income and at-risk families.

Over the last year, supporters maintained strong relationships with Read to Grow through their donations and volunteerism. More than 70 people gave freely of their time and talents for our *Books for Babies* and our *Books for Kids* programs.

We hosted two major fundraisers during the year. In New Haven, we celebrated the release of our baby board book, "Welcome to the World!" with guest speakers Gov. Dannel P. Malloy and Yale-New Haven Hospital Chief Executive Officer Marna P. Borgstrom. In Hartford, we hosted another luncheon with Chris Matthews after the release of his book "Jack Kennedy: Elusive Hero."

We saw a 31% increase in book applications from families. Also, we continued to run efficiently, with 83% of expenses directly for programs.

Read to Grow received an unqualified, or clean audit opinion from our external auditors, Bailey, Murphy & Scarano, CPA.

We ended the year in strong affirmation of Read to Grow's mission to promote language-building and literacy for children, beginning at birth, and to support parents as their babies' first teachers.

### PUBLIC SUPPORT & REVENUES

Foundations and Corporate Grants	\$ 290,101
Donated Books & Services	300,678
Contributions	87,372
Special Events	87,354
Hospital Program Service Fees	76,485
Other Income	6,855
Interest	829
<b>Total Public Support &amp; Revenues</b>	<b>\$ 849,674</b>

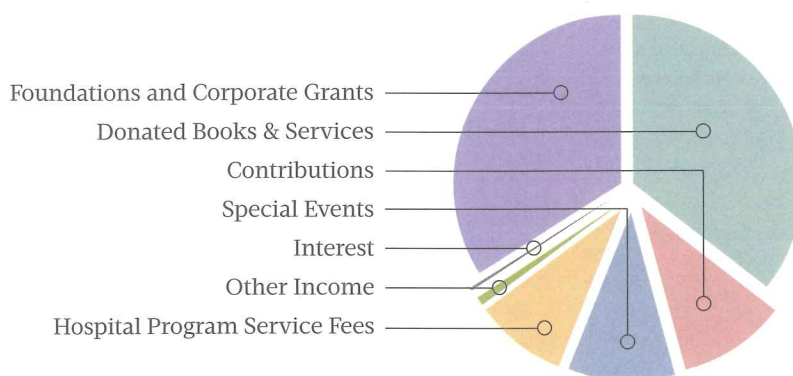

### FUNCTIONAL EXPENSES

Programs	\$ 810,521
Development & Fundraising	63,193
Management & General	60,836
Special Events	43,822
<b>Total Expenses</b>	<b>978,372</b>
Net	(128,698)
Beginning	621,985
<b>End Balance</b>	<b>\$ 493,287</b>

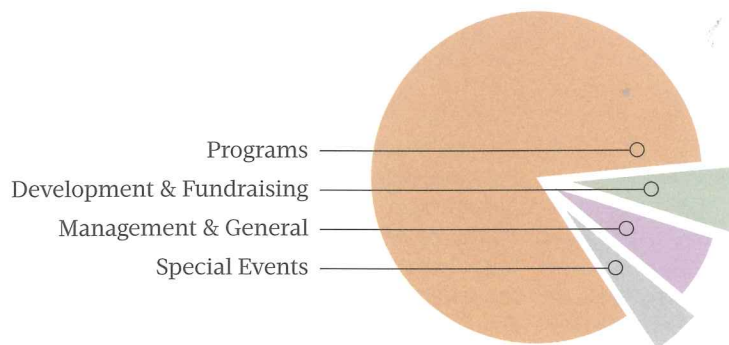

Program expenses account for 83% of total expenses