



We thank all our donors in the last fiscal year (July 1, 2015–June 30, 2016) and give special acknowledgement to those in our Circle of Friends. This recognition includes the Corporate Circle (CC), the Gold Circle (GC) and the Sustaining Circle (SC).

In the listings below, the designations of CC, GC and/or SC that follow names denote donors and their categories within our Circle of Friends.

**INDIVIDUALS**

**NOBEL PATRON** (\$25,000 AND UP)

Alva G. Greenberg – GC, SC

**PULITZER PATRON** (\$10,000 – \$24,999)

Tom & Paula McInerney – GC

**CALDECOTT PATRON** (\$3,000 – \$9,999)

Dr. Walter & Diane Arikher\* – GC, SC  
 George Brencher & Bonnie Patten\* – GC, SC  
 Kevin & Roxanne Coady – GC, SC  
 Jennifer Fusco\* – GC, SC  
 Jeffrey & Marisa Hartmann – GC, SC

**NEWBERRY PATRON** (\$1,000 – \$2,999)

Eric & Marna Borgstrom – GC, SC  
 Scott & Lori Church – GC, SC  
 Mr. and Mrs. Charles P. Kontulis Fund  
 Alan & Linda Landis – GC, SC  
 William & Kate Lee – GC, SC  
 David & Lisa Maass\* – GC, SC  
 Patrick Sheehan & Phyllis McGrath – GC, SC  
 Jeffrey & Robyn Teplitzky\* – GC, SC  
 Randy & Tanya Wingate – GC, SC  
 Jef & Kate Wolter – GC, SC  
 Joe & Sue Zaccagnino – GC, SC

**NUTMEG PATRON** (\$500 – \$999)

David & Susannah Bailin – GC, SC  
 John & Margaret Brewer – GC, SC  
 Joanne Cunard – GC, SC  
 Ed & Chris Dowling – SC  
 Jill & Rachel Eder – SC  
 Judith Hahn – GC, SC  
 Maryanne Hall – GC, SC  
 David Holahan & Kyn Tolson  
 Robert & Carla Horwitz\* – GC, SC  
 Ben Arthur Ledbetter & Deborah Freedman – GC, SC  
 Dr. Jonathan D. Levine & Dr. Suzanne G. Frisch – GC, SC  
 Timothy & Virginia Millhiser  
 Daniel & Irene Rissi  
 John & Cathy Seibyl – SC  
 The John Charles & Diana Seton Wakerley Fund – GC, SC  
 Donald & Beverly Waters Family Fund – GC, SC

**PAGE TURNER** (\$250 – \$499)

Charles & Deborah Ahern – SC  
 Bruce & Terri Alpert – GC, SC  
 Peter Banks & Nancy Elizabeth Wallace – SC  
 Tom Beggins & Anne Hartford – SC  
 David & Lisa Carabetta  
 Gordon & Marge Cohen – SC

Mary Kay Curtiss  
 Tracy Daly  
 Jack & Helen Davis – GC, SC  
 Julie Flagg  
 Julie Grace  
 Charlie Groves  
 The Hoffman Family  
 Ted & Kiki Kennedy – GC, SC  
 Candace Killian  
 Bruce & Renee McIntyre – GC, SC  
 Francis & Sally Morrison – SC  
 Alan Plattus & Nancy Berliner – SC  
 Steven & Ellen Rogin  
 David & Suzanne Sack  
 Marc & Jodi Schneider – SC  
 Tina Slidker – SC  
 Barry & Diane Svigals  
 Jim Vlock & Gail Brekke  
 Janet Weiswasser Michaelson – GC, SC  
 Joel Zackin & Celeste Suggs – GC, SC

**FRIEND** (UNDER \$250)

Manuel & Maureen Acevedo  
 Carolyn Ahern  
 Robert Alvine & Joann Thompson  
 Rebecca Anderson  
 Davis Hochstetler Anderson  
 Anonymous (12)  
 Marjory Aronson  
 Peter Aronson & Marie Landry  
 Mary Elizabeth Attebery  
 Ben & Robin Baker – SC  
 Ellis and Barbara Baker  
 Chris & Katie Balestracci – SC  
 Julia Balfour  
 Marcy Baratt  
 Harold & Barbara Barringham  
 Michael Barrios & Lisa Silberstein  
 Edward & Laura Barry  
 Arthur Barton  
 Bill & Donna Batsford – SC  
 Jeanette Becker  
 Kenneth & Augusta Benjamin  
 Rita Berkson – SC  
 Lawrence & Deborah Berliner  
 Dr. Dale Bernardoni  
 Lary Bloom & Suzanne Levine  
 Christine Boucher  
 Myron & Sandra Brand  
 Chester & Glenna Brodnicki – GC  
 Paul Brody  
 Josiah Brown  
 Linda Buchsbaum

Tina Burch  
 Amy Cabbage  
 Claire Cagnetta  
 Vince & Linda Calarco – SC  
 Bercllee Cameron  
 Warren & Mary Campbell  
 Christopher & Penny Canny  
 Haydee Cartagna  
 Jennifer Cassineri  
 Michael Ceccorulli & Marie Bertrand  
 Sydney Cech  
 Alison Chapman  
 Barbara Chesler  
 Kristin Cianflone  
 Arlene Cohen – SC  
 Joel Cohen and Linda Smith Cohen  
 Sue Cohen  
 Heather Collins  
 Dr. Josh Copel & Alix Boyle – SC  
 Janet Crouse  
 Patricia Crowley  
 Tess Cunard  
 Bonnie Daly  
 Corliss Darge  
 Theresa DeSapio  
 Carmen Desiato  
 Anita DiGioia  
 Ellen Downes  
 Judith Duran  
 John & Elizabeth Edelglass  
 Thomas Eisen & Elizabeth Jonas  
 Gail Erickson  
 Katherine P. Ewen  
 Donald Filer & Alisa Masterson  
 Debra Forand  
 Geraldine Foster  
 Chris & Melissa Frayer  
 Elizabeth Friedmann  
 Patricia Frosti  
 John & Anne Gauthier  
 Carol Giardi  
 Susan Glantz  
 Judie Goldenthal  
 Sallie T. Gouverneur  
 Sue Greaves  
 David & Cynthia Greenblatt  
 Kathryn Gregory  
 Teri Greiling  
 Traci Grigg  
 Evan Griswold & Emily Fisher  
 Richard & Norma Grossi  
 Roberta Grossman  
 Carla Guidone

Lars Guy & Joanne DuBosque  
 Nancy Hammerslough  
 Robert & Carol Harlan  
 Ana Healy  
 Pamela Heard  
 Katherine Hearn  
 Rita Hennessey  
 Lee Herdle & Lianne White Herdle  
 Alfred & Katharine Herzog  
 Jackson Holahan  
 Cathryn Holinger  
 Hollace Hopkins  
 Patricia Hoppin  
 Jean Hunnicutt  
 IBM Employees  
 Robielyn Ilagan  
 Julia Irwin  
 David & Amy Jaffe – SC  
 Sesha Kumar Jaladanki  
 Courtney Jean  
 Fritz Jellinghaus & Cynthia Glacken  
 Peter Johnson & Lynda Stoller Johnson  
 Leo & Marlies Kamin  
 Erin Kampa  
 Jonathan & Susan Katz – SC  
 Julie Keating  
 Elliot and Sandra Kerzner  
 Mr. and Mrs. Stuart Klarman  
 George & Meg Knight – SC  
 Jon Knisley & Mary Hu  
 Hedda Kopf  
 Jacqueline Koral – SC  
 Kevin Kremer  
 Tony Kronman & Nancy Greenberg – SC  
 Mary Beth Kuchma  
 John & Jane Labbe  
 Wendy Lacasse  
 Pam Landers  
 Steve Lanza & Pam Arciero  
 A. Leeman  
 Benna Lehrner  
 Gary & Nancy Leonard  
 Ruth & Robert Lesser Fund  
 Vincent Leto & Janice Muirhead  
 William & Vicki Littell – SC  
 Sally Lord  
 Katharine Lorraine-Mace  
 Carol Lutes  
 Bob & Carol Lyons  
 Robert Malison & Eugenia Vining  
 Ted & Nancy Mallory  
 David Margolis  
 Stuart & Joan Margolis

\*Donors appear under the category representing total pledged donation over multiple years



## WE THANK OUR DONORS (JULY 1, 2015 - JUNE 30, 2016)

Donald Margulies & Lynn Street – SC  
 Joe Marino  
 Susan Mazzola  
 Tom & Jamie McCauley – SC  
 Anne S. McCook  
 Donna Meehan  
 John Metz & Amelia Audette  
 Mr. Edward Meyer – SC  
 Marc & Tanya Michaelson  
 Andrea Miller  
 Lauren Miller  
 Ricki Miller  
 Ruth Mohr  
 Jay & Maria Morris  
 Jacqueline Morrison  
 Dr. Ann Marie Mulready  
 Stephen Murphy & Carolyn Milazzo  
 Edmund & Mary Ellen Nocera  
 Donna O'Sullivan  
 Elizabeth Pasieka  
 Emily S. Peel  
 Jacques & Gloria Pepin  
 Caitlin Pereira  
 The Perrone Family Fund  
 Anne Bingham Pierson  
 Kimberly Pisani  
 Karen Powell  
 Janie Pressley  
 Mr. and Mrs. Priebe  
 Alan & Bettie Proctor  
 Jessica Ramy  
 Belle Ribicoff  
 Jeannette Rivera  
 Alfredo Rodriguez  
 Kristine Romaniw  
 Lewis and Barbara Rosenblum  
 Emberleigh & Christina Rossi  
 Krista Rotella  
 Rosalie Roth  
 David Rothberg and Nan Birdwhistell  
 Joel Sable & Kyle Annulli  
 Susan Saundry  
 Pamela Savenelli  
 John Sawyer  
 David Schaefer & Janet Hall  
 Steve & Paula Schimmel  
 Susan Scott  
 Katherine Scripps  
 Richard & Rita Seclow  
 Phyllis Seton – SC  
 Joseph & Marjorie Shapiro – SC  
 Stuart & Linda Shayman  
 Dawn Shippee  
 Vladimir Shpitalnik & Cornelia Evans  
 Barbara Sicherman – SC

Rise Siegel  
 Sandra Skitgis  
 Arietta Slade  
 Heidi Smith  
 Roxanna Smith  
 Tom & Sue Smith – SC  
 Howard Sommer & Linda Waldman  
 Kate Spadacenta  
 Harriet Spear  
 Walter Spigelman & Susan Richman  
 Ana Marie Stern – SC  
 Barbara Stuart  
 Suzanne Sullivan  
 Richard Sussman & Nina Horowitz – SC  
 Richard Sviridoff  
 Verna Swann  
 Dr. and Mrs. Thomas F. Sweeney  
 Jenny Szewczyk  
 Lauren Tafate  
 Don & Nancy Tamis  
 Ian and Christine Taylor  
 Natalie Tenney  
 Clas & Angela Thelin  
 Sandra Trevino  
 Rebel & Mario Vaenberg  
 John Valeri  
 Joelle Vargas  
 Joan Venditto  
 Maryrose Verdile  
 Barry and Hyla Vine  
 John & Diane Visconti  
 Alexine Wallace – SC  
 Lauren Warren  
 Timothy & Suzanne Waters  
 Denise Webb  
 Paul Wehner  
 Marian Wexler  
 Marilyn White  
 Judith Brooks Wiley  
 Douglas Wilkinson  
 Sarah Willen  
 Bill Williams  
 Sarah Williams  
 Gary Wilson  
 Paul & Joane Wislocki  
 Richard & Marcia Witten  
 Joanne Wojtusiak  
 Steven Wolfson & Elsa Stone  
 Dottie Wrona  
 John A. Young  
 Joseph & Myra Zelson – SC  
 Jo Ziesing  
 Jon Zonderman & Laurel Shader

### FAMILY FOUNDATIONS, FOUNDATIONS & HOSPITAL SUPPORT

**NOBEL PATRON** (\$25,000 AND UP)  
 Hartford Hospital Auxiliary – GC, SC  
 NBCUniversal Foundation – CC  
 Seedlings Foundation – GC, SC  
 United Way of Coastal Fairfield  
 County – GC, SC  
 Yale New Haven Hospital – GC, SC

**PULITZER PATRON** (\$10,000 – \$24,999)  
 Alcoa Foundation – CC  
 Chester Kitchings Family Foundation – GC, SC  
 Middlesex Hospital – GC, SC  
 Daniel & Sharon Milikowsky Family  
 Foundation – GC, SC  
 NewAlliance Foundation – GC, SC  
 The Pitney Bowes Foundation, Inc – CC  
 Seymour Lustman Memorial Fund – GC, SC  
 The Valley Community Foundation and the  
 Mary Fund at the Valley Community  
 Foundation – GC

**CALDECOTT PATRON** (\$3,000 – \$9,999)  
 Lyman B. Brainerd Jr. Family  
 Foundation – GC, SC  
 Ensworth Charitable Foundation Bank of  
 America, Trustee – SC  
 First Niagara Bank Foundation  
 Frank Loomis Palmer Fund – SC  
 The Fund for Greater Hartford  
 Griffin Hospital – SC  
 Katharine Matthies Foundation – GC  
 The Maximilian E & Marion O Hoffman  
 Foundation Inc.  
 McInerney Family Foundation – GC  
 Roslyn Milstein Meyer and Jerome Meyer  
 Foundation – GC, SC  
 Near and Far Aid  
 Jeffrey P. Ossen Family Foundation  
 SBM Charitable Foundation, Inc. – GC, SC  
 The Auxiliary at Saint Francis Hospital

**NEWBERY PATRON** (\$1,000 – \$2,999)  
 Thomas J. Atkins Memorial Trust Fund – SC  
 David A. Beckerman Foundation, Inc.  
 Bodenwein Public Benevolent Foundation – SC  
 Frederick A. DeLuca Foundation, Inc. – SC  
 Foulds Family Foundation – GC, SC  
 Henry E. Niles Foundation  
 Lucien B. & Katherine E. Price Foundation – SC  
 The Simmons Family Foundation Inc. – GC, SC  
 The Ernest & Joan Trefz Foundation – GC, SC

**NUTMEG PATRONS** (\$500 – \$999)  
 Stephen L. Altshul Foundation

Joe & Cindy Goldberg Family  
 Foundation – GC, SC  
 Helen I. Graham Charitable  
 Foundation – GC, SC  
 William Caspar Graustein Memorial  
 Fund – GC, SC  
 The Hagani Foundation, Inc. – GC  
 Hartford Foundation for Public Giving  
 Schneider Foundation – SC  
 The Shack Sackler Foundation – GC, SC  
 Sharon Hospital – SC

**FRIEND** (UNDER \$250)  
 Amazon Smile Foundation  
 The Community Foundation for Greater New  
 Haven – GC, SC  
 Dondy-Kaplan Family Foundation  
 Hartford Hospital – SC

### BUSINESSES, CORPORATIONS, ORGANIZATIONS & SCHOOLS

**PULITZER PATRON** (\$10,000 – \$24,999)  
 Citizens Bank – GC, SC

**CALDECOTT PATRON** (\$3,000 – \$9,999)  
 Accel International Holdings – CC, SC  
 The College Club of Hartford

**NEWBERY PATRON** (\$1,000-\$2,999)  
 Deborah Berke & Partners Architects LLP  
 Branford Elks Club  
 The Elizabethan Club of Yale University  
 The Safety Zone – CC, SC

**NUTMEG PATRONS** (\$500 – \$999)  
 Rogin, Nassau LLC  
 Yale University Office of New Haven and  
 State Affairs

**PAGE TURNER** (\$250 – \$499)  
 Connecticut Community Bank  
 Lipper International, Inc. – CC, SC  
 Wallingford Public School Staff – SC

**FRIEND** (UNDER \$250)  
 Act II Thrift Shop – SC  
 Adolescent & Family Counseling Center  
 of Cheshire  
 Albea Manufacturing  
 Manchester Area Alumnae Club of Pi Beta Phi  
 First Church of Christ Congregational  
 Old Saybrook  
 Consumer's Interstate Corporation  
 Deer Run School  
 Granite Bay Woodworks & Remodeling, LLC  
 Branford High School Calliope Club  
 The Hotchkiss Library of Sharon, Inc. – SC  
 Lambda Master Chapter, Beta Sigma Phi  
 Mohegan Tribe



## WE THANK OUR DONORS (JULY 1, 2015 - JUNE 30, 2016)

Mountain Valley Garden Club  
New Hartford PTO  
The North Branford Women's Club  
Putnam Bank  
R.J. Julia Booksellers – SC  
Reuter Exposition Services LLC  
Shoreline Community Women, Inc.  
SUNY Oneonta Student Association  
The Shredding Source – SC  
Wolcott Junioresettes

### IN-KIND

Connected Systems  
Sterling Computer Consulting, LLC  
Kyn Tolson  
Tricia Bohan Photography

### MATCHING PLEDGES

Aetna Foundation  
Allied World  
Citizens Bank Foundation  
Crum & Forster  
Goldman Sachs  
Pfizer Foundation Matching Gifts Program  
Prudential Financial  
United Health Group  
The United Illuminating Employee Giving Campaign

### IN HONOR GIFTS

*In honor of Alex & Kyra Ariker*  
Dr. Walter and Diane Ariker

*In honor of Robin Baker*  
Ellis & Barbara Baker  
Mary Ellen Bushnell

*In honor of Ann Bombaci and Lucian & Nancy Bombaci*  
Michael Polke

*In honor of Calvin Hill Day Care*  
Jill Campbell

*In honor of Calvin Leete Elementary School Staff*  
Bill & Paula Grimm

*In honor of Mrs. Carol B. Camp*  
Eileen Bates

*In honor of Matthew & Jacob Charney*  
Rob & Robin Charney

*In honor of Subby & Anna D'Ambrogio*  
Rosie Champlin

*In honor of the Fitzgerald siblings*  
John & Sheila Haverkamp

*In honor of Mr. Clay Farrell*  
Lynne Nathan

*In honor of Roxanne Coady*  
Charlie Ellis & Linda Lorimer  
Julia McNamara  
Rosalie Roth

*In honor of Ms. Grace Cohen*  
Rachel Goldenberg

*In honor of Ms. Maura Fruin*  
East School Faculty

*In honor of Marcia Geringer*  
Barbara Gibson

*In honor of Courtney D. Goodale*  
Howard & Eden Diamond

*In honor of Mr. Evan Gorelick*  
Lizabeth Hoeler

*In honor of my grandchildren*  
Deborah Kelly

*In honor of Alva Greenberg*  
Jeff & Betsy Cooley

*In honor of Dr. Ian Gross*  
Joseph & Myra Zelson

*In honor of Mrs. Meghan A. Hayden*  
Dariia Leshchuk Moss

*In honor of Ms. Lilly Huntington*  
Mario Morales

*In honor of the Killam & Donnelly families*  
Gioia Berna & Dr. Jonathan Killam

*In honor of Ms. Kathy Koboski*  
Lorraine Stub

*In honor of Alice León*  
Jill Campbell

*In honor of Mr. Jake Madnick*  
Lynne Nathan

*In honor of Paul Michaelson*  
Stanley & Roberta Friedman

*In honor of Mr. and Mrs. F. Tyler Morrison*  
Frederick & Pauline Murphy

*In honor of Connor Murphy*  
Dawn Murphy

*In honor of Meredith Nardino*  
Mary Patricia Nardino

*In honor of Stephen Plucker*  
Dr. and Mrs. Jonathan Plucker

*In honor of Patrick Raymond*  
Keith & Debbie Bishop

*In honor of Read to Grow staff*  
Stephen & Clo Davis

*In honor of Priscilla Russo*  
Jeff and Donna Gruskay

*In honor of Jennifer Seiden*  
Christine Seiden

*In honor of Mrs. Leslie Sherwin*  
Jane & Mal Rudner

*In honor of David Silver*  
Joseph & Myra Zelson

*In honor of Nancy Taylor*  
Robin Baker

*In honor of Susan Vartenigian*  
David Chieco

*In honor of Colin Westbrook*  
Ann Marie Mironick

*In honor of the Wilcoxson teachers*  
Jeffrey & Heather Youngquist

*In honor of William*  
Carol Giardi

### IN MEMORY GIFTS

*In memory of Ellen Bell*  
Tina Silidker

*In memory of Anna Bombaci*  
Jay & Linda Polke

*In memory of Delores Cerrotti*  
Susan Mazzola

*In memory of Mr. Crane*  
Howard & Eden Diamond

*In memory of Mike Draper*  
Tina Silidker

*In memory of Alan Fuller*  
Ann Fuller

*In memory of Sidney & Rose Geringer*  
Barbara Gibson

*In memory of Virginia "Ginny" Gibson*  
Linda Labbadia

*In memory of Ida Kaplan*  
Suzanne Galhant

*In memory of Andrea Kevrick*  
Kyn Tolson

*In memory of Anna Malloy*  
Sylvia Gott

*In memory of Paul S. Miranda*  
Tomas Miranda

*In memory of Ruth Rosenbaum*  
Barry & Adrienne Gray

*In memory of Guy and Sarah Sapiro*  
Richard & Janet Daigle

*In memory of Talley Sepot*  
Rita Hennessey

*In memory of Nan Meyer*  
Sandi Kahn Shelton

*In memory of Joel Silidker*  
Larry & Roberta Harris  
Dr. and Mrs. Singer

*In memory of Gilda Solderholm*  
Howard & Eden Diamond

*In memory of Theo Somnitz*  
David and Marie Stone

*In memory of Sandra Szymanski*  
Eric & JoAnne O'Brien

*In memory of Miller Walsh*  
Ben & Robin Baker

*In memory of Jay Weinrib*  
Barry & Adrienne Gray

*In memory of Mr. Wong*  
Howard & Eden Diamond

If we have inadvertently omitted a name, printed a name incorrectly, or categorized any donor incorrectly, please accept our apologies. Please call us at 203.488.6800 so that we can correct our records.

### BOOK DRIVE DONATIONS

#### 500 BOOKS OR MORE

Adolescent & Family Counseling Center,  
Cheshire

Agudath Sholom Synagogue

Albea Manufacturing

Ryan Amato

Andover Elementary School

Ansonia High School

Baldwin Middle School

Branford Elks Club

Catapault Marketing

Cromwell Schools

Crystal Lake School

Cub Scout Pack 7, Clinton

D.H. Ferrara School

Alison Dembo

Durham-Middlefield Exchange Club

Essex Savings Bank

Chelsea Fitzgerald

Francis E. Korn Elementary School

Evan Gorelick

Hartford Hospital

Highland Elementary School

IMPACTrumbull

The Independent Day School

Jane Ryan Elementary School

Kiwanis Club of Fairfield

Long Meadow Elementary School

Mary R. Tisko School

Memorial Elementary School

Middletown Public Schools

Lauren Miller

Milone & MacBroom

National Association of Professional Organizers

Northeast Medical Group

Notre Dame High School

Our Savior's Lutheran Church

Rock Hill Elementary School

Royale Elementary School

Saint Francis Hospital

Sikorsky Aircraft

St. Francis X Cabrini Columbiettes

Tashua Elementary School

Thomas Edison Middle School National Junior Honor Society

Trumbull High School

Amanda Zeitlin



## A MESSAGE FROM JEFF HARTMANN, TREASURER

During our 2015-16 fiscal year, Read to Grow saw a record number of books both coming into our warehouse and given out to children and families across the state.

Book drives by Northeast Medical Group, St. Francis Hospital and the Kiwanis Club of Fairfield alone brought in more than 23,000 gently used children's books. Book publisher Simon & Schuster donated 43,500 new hardcovers and paperbacks. All those books were in addition to more than 40,000 gently used books donated to us from individuals and others who organized books drives. In 2015-16, Read to Grow purchased over 39,000 new books for specific needs in both of our programs—Books for Babies and Books for Kids.

The inventory of our new and gently used books continued to grow because of greater demand at the Book Places and Partnerships we have set up with other nonprofits to distribute more books and give literacy information to families living in need. By the end of the fiscal year, we had 27 Book Places and 12 Partnerships.

In a "first" for Books for Babies, we included material other than our own in the free Literacy Packets that went to some 22,000 mothers who delivered their babies in one of our 12 partner hospitals. In a fee-for-services agreement with the Connecticut State Treasurer's Office, we included information about CHET Baby Scholars in the Literacy Packets. This program from the Connecticut Higher Education Trust offers \$100 to start a college savings account for every baby born in the state. As part of the CHET Baby Scholars program, if others contribute at least \$150 to that same account before the baby's fourth birthday, the state gives a match of another \$150, putting the government's total investment at \$250.

Books for Babies grew in other ways. Trial sessions of its new Prenatal Project, designed to bring free children's books and literacy information to pregnant women receiving care in community health centers, were held at Fair Haven Community Health Center in New Haven. Following those successful test sessions, Read to Grow plans to offer the Prenatal Project to other community health centers through the Connecticut association of these centers.

In the fall of 2015, we held our first annual Circle of Friends gathering to thank steadfast and generous donors. The complimentary evening of drinks and appetizers was held at Guilford Yacht Club and featured a talk by Annie Murphy Paul. An author and magazine journalist, she wrote "Origins," a book about the science of prenatal influences.

For fiscal year 2015-16, Read to Grow once again received an unqualified, or clean, audit opinion from our external auditors, Murphy & Company, LLC.

### PUBLIC SUPPORT & REVENUES

Donated Books and Services	\$ 392,261
Foundations and Corporate Grants	365,594
Contributions	164,594
Hospital Program Service Fees	102,000
Other Income	4,071
<b>Total Public Support and Revenues</b>	<b>\$ 1,028,520</b>

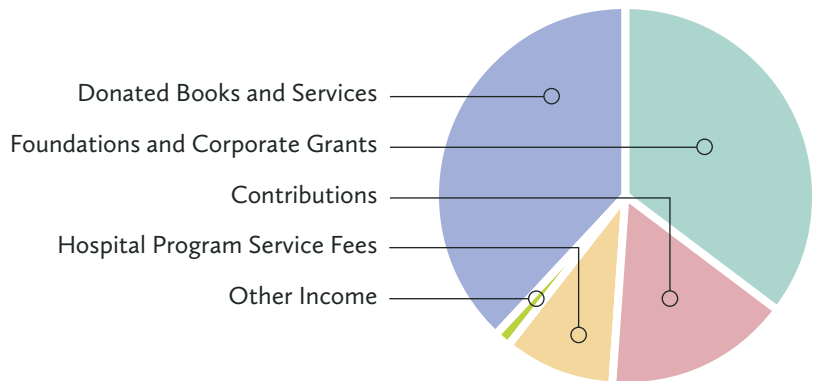

### FUNCTIONAL EXPENSES

Programs	\$ 870,708
Management and General	73,877
Development and Fundraising	71,526
<b>Total Expenses</b>	<b>1,016,111</b>
<b>Increase in Net Assets</b>	<b>\$ 12,409</b>

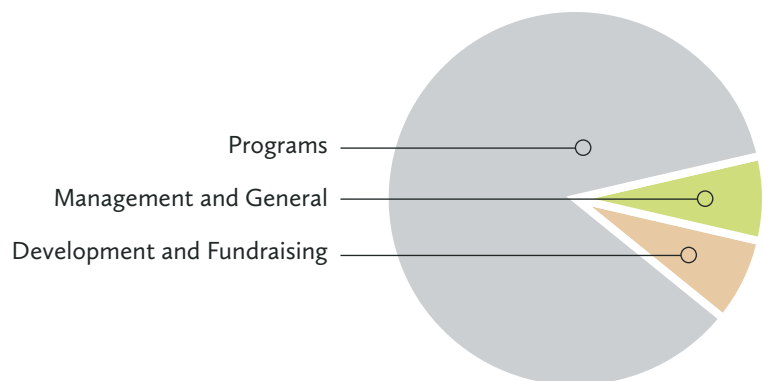

*Program expenses account for 86% of total expenses*