



We thank all our donors in the last fiscal year (July 1, 2016-June 30, 2017) and give special acknowledgement to those in our Circle of Friends. This recognition includes the Corporate Circle (CC), the Gold Circle (GC) and the Sustaining Circle (SC).

In the listings below, the designations of CC, GC and/or SC that follow names denote donors and their categories within our Circle of Friends.

The names of donors who gave "In Honor" or "In Memory" of someone will appear in those special categories near the end of the listings.

INDIVIDUALS

PULITZER PATRON (\$10,000-\$24,999)

ForGood Fund* — GC, SC
Paula & Tom McInerney — GC

CALDECOTT PATRON (\$3,000-\$9,999)

Lori & Scott Church — GC, SC
Roxanne & Kevin Coady — GC, SC
Jennifer Fusco* — GC, SC
Bonnie Patten & George Brencher* — GC, SC

NEWBERY PATRON (\$1,000-\$2,999)

Terri & Bruce Alpert — GC, SC
Marna & Eric Borgstrom — GC, SC
William Bouton — GC
Sallie T. Gouverneur
Marisa & Jeff Hartmann — GC, SC
Kate & William Lee — GC, SC
Linda Lorimer & Charley Ellis — GC, SC
Lisa & David Maass — GC, SC
David Newton
Robyn & Jeffrey Teplitzky* — GC, SC
Tanya & Randy Wingate — GC, SC
Martha & John Wolf — GC, SC

NUTMEG PATRON (\$500-\$999)

Margaret & John Brewer — GC, SC
Josh Copel & Alix Boyle — SC
Joanne Cunard — GC, SC
Kathleen Daigle
Chris & Ed Dowling — GC, SC
Jill & Rachel Eder — SC
Anne Fontaine & Robert Buckholz — SC
Deborah Freedman & Ben Arthur Ledbetter — GC, SC
Judith Hahn
Ali & Eric Maass
Donna & Wayne Martino — SC
Janet Weiswasser Michaelson — GC, SC
Richard Sussman & Nina Horowitz — SC
Sandra Trevino — GC, SC
The John Charles & Diana Seton Wakerley Fund — GC, SC
Donald & Beverly Waters Family Fund — GC, SC

PAGE TURNER (\$250-\$499)

Anonymous
Linda & Vince Calarco — SC
MaryBeth Calderoni
Jamie & Isaac Cohen
Marge & Gordon Cohen — SC
Claudia Cron
Kathleen Dess
Joanne DiNatale
Kenn Fischburg
Nancy & Tom Hennick
Carla & Robert Horwitz — SC
Barbara Keiser
Kiki & Ted Kennedy — SC
Lindalea Pite Ludwick
Anne S. McCook — SC
Phyllis McGrath & Patrick Sheehan — SC
Jayne & Alan Mossberg
Kevin O'Brien
Priscilla & Sal Russo
Laura & Ken Saverin
Tina Silidker — SC
Gregory Stamos

Kyn Tolson & David Holahan
Patricia & Mark Welch
FRIEND (UNDER \$250)
Chris Adams

Deborah & Charles Ahern — SC
Isla Alexander
Zindia Alfano
Nikole Allen
Mary Ellen Allocca
Sharon Alpert
Elizabeth & Wallace Anderson
Patricia Anderson
Kathleen Andreozzi
Barbara & Chip Angle — SC
Anonymous (9)
Arnalia Apostoleris
Cindy Armor
Rebecca Armstrong
Carolyn & Morten Arntzen
Martha Asarisa
Mary Elizabeth Attebery
Sara Azzam
Lois Babey-Finn
David Bailey
Barbara & Ellis Baker
Robin & Ben Baker — SC
Katie & Chris Balestracci — GC, SC
Barbara & Robert Ballard — SC
Mary Baran
Marcy Baratt
Rachel & Larry Barnett
Barbara & Harold Barringham
Amy Barry
Heidi Barter
Andrea Basney
Donna & Bill Batsford — SC
Marcy Beatty
Penny Bellamy & Mark Simon
Augusta & Kenneth Benjamin — SC
Dianne Berg
Linda & Bill Berliner — SC
Deborah & Lawrence Berliner
Nancy Berliner & Alan Platius — SC
Dale Bernardoni
Mary Jane & Jim Berrien
Judy Birke
Debbie & Keith Bishop
Dr. & Mrs. Jonathan Black
Rachel Black
Betty Lou Blumberg
Tina Blumenthal
Nancy Bombaci
Monique Boney
Linda Bowen
Ralph Bozza
Maryann Bracken
Deetsie & Wil Bradford
Suzanne Branciforte
Sandra & Myron Brand
Benjamin Branyan
Glenna & Chester Brodnicki — GC, SC
Cynthia Brooks
Cheryl & James Brown
Josiah Brown
Sharon Brune
Marianne & William Buchanan — GC
Christine Burckardt
Suzanna Burns
M. Christine Burt

Emily Byrne
Tasmara Calabrese
Sandra Callinan
Anne & Richard Calvert
Berclee Cameron
Ken Campbell
Mary & Warren Campbell
Eleanor Campo
Robin Cannon
Diane Cappelli
Alicia Caraballo
Karen Cardella
Vera Carmen
Judy Carson
Catherine Castiglioni
Deborah Cauley
Paul Cavallaro
Elizabeth Cech
Theresa Champagne
Arlene Cohen — SC
Linda Smith Cohen & Joel Cohen
Sue Cohen
Heather Collins
Michael Contakis
Kristin Conway
Ryan Cook
Eileen & Paul Coppola
John Corgan
Alice Cortigiano
Timothy Cosgrove
Brian Coursey
Mary Coursey
Janet Coyle
Lori Coyle
Kari Levinson Craig
Grandpa Crisuolo
Michael Crisuolo
Marge Cross
Jennifer Cruet
Colleen Cumming
Teresa Cutler-Rosa
Joseph Cwirka
Tom Dages
Mary & David Dangremond
Corliss Darge
Neel Datar & Kashmira Kulkarni
Clo & Stephen Davis — GC
Tiffany Davis
Diane Dawson-Brown
Patricia DeBarbieri
Neal Delaurentis
Georjan DeLucia
Pat DeMaio
Frank DeMatteo
Michele DiNello
Jane Dennett
Theresa DeSapio
Carmen Desiato
Elisabeth Diemer
Anita DiGioia
Deb DiMarco
Karen Dimenna
Sheryl Doebrick
Ann Dombroski
Lise Dondy & William Kaplan
Joanne Donovan & Richard Mikulac
Theresa Donovan
Maureen & Joseph Dooley
Kristina Dorsey
Jean Dow

Ellen Downes
Elizabeth Doyle-Santini
Melissa DuPont
Judith Duran
Aneta Duz
Kimberly & John Dwyer
Edward Easley
Elizabeth & John Edelglass
Eppler-Epstein Family
Alyssa Esposito
Marianne Esposito
Helena Estes
Susan Evarts
Kristen Eveland
Katherine P. Ewen
Caroline Ewing
Susan Falato
Lara Falk
Barbara Fallon
Charlene Fearon
Harriet Feldlaufer
Elaine & Bob Feldman
Ruth Feldman
Caitlin Ferraiolo
Tina Ferrara
Caroline Fiderio
Jasmine Figueroa
Alan Filandro
Joanne Finger
Timothy Fiorentino
Deborah Fisher
Emily Fisher & Evan Griswold
Julie Flagg
Gina Florenzano
Ryan Florenzano
Elizabeth Flynn
Paul Flynn
Caird Forbes-Cockell & Lynne R. Hyman — SC
Liz Forsyth
Elizabeth Fradiani
Judy & Keith Frey
Roberta & Stanley Friedman
Jennifer Lewis Frost
Louise Gabehart
Daniel Gaccione
Sabra Gallo
Carol Garvey
Shelley & Gordon Geballe
Carol Giardi
Barbara Gibson — SC
Andrea Giles
Concettina Gillies
Marjorie & Frank Gillis
Kel & William Ginsberg
Catherine Giorgio
Susan Glantz
Dora Glinn
Jodie & Greg Godbout
Michelle Goddard
Frederick Goetz
Alexa Gold
Joanne Grace
Brenda Graminski
Tarn Granucci
Sue Greaves
Mr. & Mrs. Greco
Carol Greco
Christy Gregg
Ann Griffin

Paula & William Grimm
Laurie Grodman
Norma & Richard Grossi — SC
Beth Grossman
Donna Lechner Gruskay & Jeff Gruskay — GC, SC
Frank Gruskay
Brittany Guerra
Nicole Guida
Stephen Gurney
Elizabeth Habben
Raymond Hackett
David Haggett
Janet Hall & David Schaefer
Nancy Hammerslough
Alicia Hannan
Donald Hargraves
Mary Hargraves
Carol & Robert Harlan
William Harriman
Robert Harris
Toni Harris
Myra Healy
Pamela Heard
Caroline Hendel & John Wysolmerski
John Heneghan
Christopher Henry
Melanie Hepburn
Maura Herlihy
Winifred & Walter Herrmann
Rosemarie Higgins
David Hilmer
Russell Hodge
Martha Hoffman
Jessica Holahan
Lisa Holloran
Hollace Hopkins
Ted Hotaling
Mary Hu & Jon Knisley
Dianne Hughes
Amy Humphries
Peter Huston
Gilda Iaia
IBM Employees
Marvin Ide
Melissa Insalaco-Gillon
Jeremias Irizarry
Kathryn Irvine
Amy & David Jaffe — SC
Sesha Kumar Jaladanki
Robert Jantz-Sell
Donna Johansen
Johnson Family
Ann Johnson
Elaine Johnson
Lynda Stoller Johnson & Peter Johnson
Peggy Johnson
Elizabeth Jonas & Thomas Eisen
Bruce Jones
Johnnie Jordan
Myra Josephson
Marlies & Leo Kamin
Jane Katz
Susan & Jonathan Katz — GC, SC
Jacqueline Kearney
Julie Keating
Jay Keaveny
Jean Kelley

*Donor appears under the category representing total pledged donation over multiple years



WE THANK OUR DONORS (JULY 1, 2016 - JUNE 30, 2017)

Deborah Kelly	Patsy Metcalf	Michelle Perrotti	Jonathan Schneider	Amy & Phil Vita
Helen Kelly	Edward Meyer — SC	Patricia Perrotti	Sheila Scholz	Jennifer Walker
Sumiya Khan	Brad Michaels	Patricia Perry	Carol & Sandy Schreiber	Laury & Ed Walker
Chann Kin	Tanya & Marc Michaelson	William Peterson	Rochelle Schreiber	Alexine Wallace — SC
Mr. & Mrs. Stuart Klarman	Kara Mikulich	Thomas Petrasko	Cis Serling	Nancy Elizabeth Wallace & Peter Banks — SC
Susan Klug	Carolyn Milazzo & Stephen Murphy	John Philbin	Laurel Shader & Jon Zonderman	Sheila Walston
Dr. Arthur Knowlton	Susan & David Millan	Carrie Philbrick	Marjorie & Joseph Shapiro — SC	Meghan Waskowitz
Elizabeth Koch	Andrea Miller	Blase Picone	Meng-Ju Sher	Suzanne & Timothy Waters — SC
William Kraszewski	Michael Miller	Steve Pierpont	Laurie Sherren	Mary Lee Weber
Evelyn Krevolin	Sandy Milles	Anne Bingham Pierson	Leslie & Robert Sherwin	Lynnann Weed
Tony Kronman & Nancy Greenberg — SC	Jaime Minchala	Margaret & Edward Pikaart	Bonnie Sherwood	Paul Wehner — SC
Lynne Krupa & Sean Smith	Lara Miner	Dr. & Mrs. Plucker	Trina Shiling	Tina Weiner
Sarah & Robert Kyrz	Richard Minton	Patricia & Francois Poisson	Doreen Shirley	Jan Weston
Elaine Kyrtz	Peg Miranda	Jessica Poling	Jean & Donald Showalter	Rebecca Wettemann
Wendy Lacasse	Nancy Mol	Heather Pomroy	Elizabeth Shumard	Caroline Wharton — GC
MaryAnn Ladarola	Martha Monica	Daniel Pond	Barbara Sicherman — SC	Marilyn White
Lynne Lamb	Laurie Montano	Karen Powell	Jeanine Sico	Patricia Whitestone
Robert Lamothe	Dorothy Moore	Jeffrey Prebluda	Rise Siegel	Sharon Wilcox
Steve Lanza & Pam Arciero	Ty Moore	Janie Pressley	Lisa Silberstein & Michael Barrios	Sarah Willen
Maryann & James Laspino	Maria & Jay Morris	Milla Pria	Carole Sisko	Bill Williams — SC
Maria & Justin Lavorgna	Sally & Francis Morrison — SC	Deborah Prince	Laura & Gary Sklaver	Sarah Williams
Debra Lazrove	Tammy Moscrip	Kelly Quatrella	Arietta Slade	Gary Wilson — SC
Nancy Leary	Pamela Motes	Yvonne Rafferty	Holly Smith	Mary Lou & Edward Winnick
Kathy LeBlanc	Debra Moura	Nancy Ramseyer	Sue & Tom Smith	Joane & Paul Wislocki
Karen LeBuffe	Dee Mumford	Jason Raposo	Diane Smith-Utegg	Joanne Wojtusiak
Gerilyn Lehman	Murphy & Company Employees	Elana Ratner	Stephen Somma	Heather Wood
Nancy & Gary Leonard	Dawn Murphy	Maura Recko	Barbara Speers	Linda Young
Allison & Chris Lesko	Roberta Murphy	Katherine Reichart	Lynn Springer	Jeff Zeitlin
Ruth & Robert Lesser — SC	Mary Patricia Nardino	Dorleen & James Reidy	Debra Squire	Mark Zelinsky
Lina Levinsky	Lisa Nasser	Lee & Kevin Reynolds	Kathleen Stag	Myra & Joseph Zelson — SC
Jane Lewis	Lenamarie Natale	Belle Ribicoff	Sherry Stekloff	Susan Zirlen
Jamie Libow	Maureen Neilly	Carol Ridolfi	Walter Stelmack	Jeannette Zonino
Maryann Licata	Marie Neville	Gina Ritchie	Carolyn Stephan	Joanna & Jeffrey Zygmunt
Rosemarie Lindsley-Lanno	Cynthia & William Niedbala	Rizzuto Family	Ana Marie Stern — SC	FAMILY FOUNDATIONS, FOUNDATIONS & HOSPITAL SUPPORT
Amy Lipper	Paula Nizzardo	Lynn Roach	Hope Stevens	NOBEL PATRON (\$25,000 AND UP)
Vicki & William Littell — SC	Mary Ellen & Edmund Nocera	David Stevenson	David Stevenson	The Community Foundation for Greater New Haven — GC, SC
Jenny Lombard	Laura Noe	Robert Stiller	Robert Stiller	Hartford Hospital Auxiliary — GC, SC
Irma Lopez	Raymond & Patricia Noeker	Pamela & R. Stanford Stoddard	Pamela & R. Stanford Stoddard	The Pitney Bowes Foundation, Inc. — GC, SC
Sally Lord	Janice Nordstrom	Elsa Stone & Steven Wolfson	Elsa Stone & Steven Wolfson	Seedlings Foundation — GC, SC
Sarah Lucas	Nancy Noyes	Michael Storm	Michael Storm	United Way of Coastal Fairfield County — GC, SC
Ann Marie Lucas-Coleley	Christine Nuzzo	Linda Story	Linda Story	Walmart Foundation
Mary Lussier	Theresa O'Connor	Sarah Strain	Sarah Strain	Yale New Haven Hospital — GC, SC
Carol Lutes	Carol Odell	Celeste Suggs & Joel Zackin — GC, SC	Celeste Suggs & Joel Zackin — GC, SC	PULITZER PATRON (\$10,000-\$24,999)
Carol & Bob Lyons	Stephanie O'Dell	Lucinda & Craig Sullivan	Lucinda & Craig Sullivan	Alcoa Foundation — CC
Romaine Macomb	Lynette Omdahl	Melissa Sullivan	Melissa Sullivan	Daniel & Sharon Miliukowsky Family Foundation — GC, SC
Martha & Terry Maguire	Patricia Oneil	Sarah Sullivan	Sarah Sullivan	The Elkes Foundation
Peggy Maier & Joseph Dagrosa	Mary O'Neill	Fern Sundermeyer	Fern Sundermeyer	Katharine Matthies Foundation — GC
Russell Maiese	Steven Ongley	Susan Bailey and Sidney Buford Scott Endowment Trust	Susan Bailey and Sidney Buford Scott Endowment Trust	Middlesex Hospital — CC
Pam & Frank Maletz	Sergio Orozco	Verna Swann	Verna Swann	Seymour Lustman Memorial Fund — GC, SC
Nancy & Ted Mallory	Danny Ortiz	Dr. & Mrs. Thomas F. Sweeney	Dr. & Mrs. Thomas F. Sweeney	CALDECOTT PATRON (\$3,000-\$9,999)
Sonya Mangan	Genaro Ortiz	Linda & Kevin Sylvester	Linda & Kevin Sylvester	Ensworth Charitable Foundation Bank of America, Trustee — GC, SC
Kerry Manion	Vincio Ortiz	Jeffrey Szumigale	Jeffrey Szumigale	Frank Loomis Palmer Fund — GC, SC
Tina Mannarino	Vitaline O'Toole	Nancy & Don Tamis	Nancy & Don Tamis	Griffin Hospital — CC
Marsha Maresca	Janelle Pacini	Cynthia Tanon-Santos	Cynthia Tanon-Santos	International Paper Foundation
Ann Marie Marreiros	Shelly Padro	Connie Tapper	Connie Tapper	Jeffrey P. Ossen Family Foundation — SC
Nancy Martucci	Stacey Padro	Christine & Ian Taylor	Christine & Ian Taylor	Jerome and Roslyn Meyer Family Foundation — GC, SC
Barbara Massey	Lubna Pal	Patrick Tennant	Patrick Tennant	Lyman B. Brainerd Jr. Family Foundation — GC, SC
Alisa Masterson & Donald Filer	Michael Palomba	Evelyn Tomasello	Evelyn Tomasello	McInerney Family Foundation — GC
Linda Mathews	Jean Pantalone	Mary Toni	Mary Toni	Near & Far Aid — GC, SC
Cheryl Ann Maturo	Elizabeth Pasiaka	John Torello	John Torello	NewAlliance Foundation — GC, SC
Jamie & Tom McCauley — SC	Christine Patterson	John Tormey	John Tormey	SBM Charitable Foundation, Inc. — GC, SC
Susan McColl	Sarah Pattrell	Emily Traverse	Emily Traverse	
Sue McCullough	Patricia Paul	Frank Travizano	Frank Travizano	
Jane McDonough	Copper Pawn	Despina Tweedt	Despina Tweedt	
Carol McFarland	Donna Peccoraro	Theodore Vanitallie	Theodore Vanitallie	
Diane McGuire	Emily S. Peel	Amy & Ronald Vender	Amy & Ronald Vender	
Tim McGuire	Lynn Percopo	Joan Venditto	Joan Venditto	
Lyn McHugh	Linda Perfetto	Ms. Verzella	Ms. Verzella	
Elizabeth McLaughlin	Susan Perl	Judith Vinci	Judith Vinci	
Ronald S. McMullen	Christine Perrelli	Eugenia Vining & Robert Malison	Eugenia Vining & Robert Malison	
David McNiff	Nicole Perrelli	Molly & Kevin Visnic — SC	Molly & Kevin Visnic — SC	
Shelby McPherson	Dawn Perrotti	Barbara Vita	Barbara Vita	
Kimberly Mendez				



WE THANK OUR DONORS (JULY 1, 2016 - JUNE 30, 2017)

FAMILY FOUNDATIONS, FOUNDATIONS & HOSPITAL SUPPORT

NEWBERY PATRON (\$1,000–\$2,999)
 Bodenwein Public Benevolent Foundation Bank of America, Trustee—SC
 Branford Rotary Foundation
 Dime Bank Foundation
 The Ernest & Joan Trefz Foundation—SC
 Foulds Family Foundation—GC, SC
 Helping Hands
 Henry E. Niles Foundation
 Herman Goldman Foundation
 Lucien B. & Katherine E. Price Foundation—SC
 Putnam Bank Foundation
 Saint Francis Hospital & Medical Center
 The Shack Sackler Foundation—GC, SC
 Simmons Family Foundation Inc.—GC, SC

NUTMEG PATRON (\$500–\$999)
 Ayer Family Foundation—SC
 The Hagani Foundation, Inc.—GC, SC
 Helen I Graham Charitable Foundation—GC, SC
 Joe & Cindy Goldberg Family Foundation—GC, SC
 Schneider Foundation—SC

PAGE TURNER (\$250 - \$499)
 Joel E. Smilow Charitable Trust

FRIEND (UNDER \$250)
 Amazon Smile Foundation
 Essex Meadows Inc.
 Marcum Foundation

BUSINESSES, CORPORATIONS, ORGANIZATIONS & SCHOOLS

PULITZER PATRON (\$10,000–\$24,999)
 Citizens Bank—CC, SC

CALDECOTT PATRON (\$3,000–\$9,999)
 Accel International Holdings—GC, SC
 R.J. Julia Booksellers
 The Bowerbird
 The Safety Zone—GC, SC
 Updike, Kelly & Spellacy—CC, SC

NEWBERY PATRON (\$1,000–\$2,999)
 Deborah Berke & Partners Architects LLP
 Durham-Middlefield Exchange Club
 Fairfield Rotary Club Foundation Inc.
 Suzio York Hill

NUTMEG PATRON (\$500–\$999)
 Brenner, Saltzman & Wallman LLP—CC
 The Hartmann Group
 Wallingford Public Library Friends and Co-workers

PAGE TURNER (\$250–\$499)
 Greenberg Rhein & Margolis Inc.
 Hopkins School Read to Grow Club

The Literary Club of Middletown
 Murphy & Company, CPA's LLC—CC
 Wallingford Public Schools—SC

FRIEND (UNDER \$250)
 Academy of Aerospace & Engineering Action for Boston Community Development, Inc.
 Adolescent & Family Counseling Center
 Chicken Soup for the Soul Publishing
 Consumers Interstate Corporation
 E.C. Stevens School
 East River Energy—CC
 East School Faculty
 Eileen Hall Lambda Master Chapter, Beta Sigma PHI
 First Church of Christ Congregational, Old Saybrook
 Friends Center for Children
 Glastonbury Neighbors' & Newcomers' Club
 Granite Bay Woodworks & Remodeling
 Jang's Olympic Tae Kwon Do, Cheshire
 Jean Callan King Interior Design, LLC
 Kappa Chapter of Alpha Delta Kappa
 Lipper International, Inc.—CC, SC
 National Council of Catholic Women
 Rir P. Inc.
 Shoreline Community Women, Inc.
 SUNY Oneonta Student Association
 Town Fair Tire

IN-KIND
 Connected Systems
 Timothy Cosgrove
 Hy's Limo
 IKEA
 Kyn Tolson

MATCHING PLEDGES

Aetna Foundation
 Avangrid
 Crum & Forster
 Dun & Bradstreet
 Medtronic
 Microsoft
 Pfizer Foundation Matching Gifts Program
 Stop & Shop Supermarket Company
 United Health Group

IN HONOR GIFTS

In honor of David Andrews
 Wallingford Public Library
 Friends & Co-workers
In honor of Robin Baker
 Mary Ellen Bushnell
In honor of Marian Barry
 Laura & Edward Barry
In honor of Larry Bauman
 Betty Lou Blumberg
In honor of Richard Bircher
 Kelly Tunsky

In honor of Eva Black
 Deb Rubenstein
In honor of Mark & Wendy Bluemling
 Rosalie Carr
In honor of Paula Braverman
 Betty Lou Blumberg
In honor of Frederic Brown
 Eden & Howard Diamond
In honor of Calvin Leete Elementary School Staff
 Paula & William Grimm
In honor of Matthew & Jacob Charney
 Robin & Robert Charney
In honor of Lori Church
 Paula & Tom McInerney
In honor of Roxanne Coady
 Renee & Bruce McIntyre
 Roslyn Milstein Meyer and Jerome Meyer Foundation
In honor of Alexa Colwell
 Anne Marie Stern
In honor of Joanne Cunard
 Debra Rostowsky
In honor of The Enfield Children
 Kathy Ferrante, Susan Gray, Denise Thompson and Ann LoVoi
In honor of The FitzGerald Siblings
 Sheila & John Haverkamp
In honor of Sharyn Frankel
 Adrienne & Barry Gray
In honor of Maura Fruin
 East School Faculty

In honor of Courtney, Alan & Reid Goodale
 Eden & Howard Diamond
In honor of Beverly Hanscom
 Abigail Wells
In honor of Jerry & Pat Hardison
 Rebecca Armstrong
In honor of Callum Hayden
 Evelyn Moss
In honor of Rita Hennessey
 Sharon Mackinnel
In honor of Samantha Hoffman
 Sib Spooner
In honor of Irv Kern
 Eden & Howard Diamond
In honor of Kathy Koboski
 Lorraine Stub
In honor of Lauren Ariker Korman
 Dr. Walter & Diane Ariker
In honor of Don Levine
 Karen Cohen
In honor of Dan Morgan
 Deb Rubenstein
In honor of Patricia Perry
 Ann Hruby
In honor of Ina Pitt
 Adrienne & Barry Gray

In honor of Karen Pritzker
 Roslyn Milstein Meyer and Jerome Meyer Foundation
In honor of Barbara & Robert Sequenzia
 Elizabeth Hibino
In honor of Miriam Shartman
 Adrienne & Barry Gray
In honor of Jenny Shieh
 Marie Landry & Peter Aronson
In honor of Marilyn Silverman
 Adrienne & Barry Gray
In honor of Ellen Sussman
 Adrienne & Barry Gray
In honor of Joni Thomas
 Carolyn Casey
 Joanne Vercillo
In honor of Kyn Tolson
 Kathleen Maher
In honor of Mr. and Mrs. John P. Valley
 Kelly Tunsky
In honor of Mr. and Mrs. Tony Vaspasiano
 Eden & Howard Diamond
In honor of Nancy Elizabeth Wallace
 Mr. and Mrs. Cornelia Crowley
In honor of Mr. and Mrs. Brett Weiner
 Eden & Howard & Eden Diamond
In honor of The Wilcox School Teachers
 Heather & Jeffrey Youngquist

IN MEMORY GIFTS

In memory of Diana Balmori
 Eleonora Andreeva
 Judge & Mrs. Calabresi
 Julia DeCola
 Carl & Nancy Gewirz Fund
 William Goetzmann
 Elizabeth Hausauer
 Henry Masuoka
 Carolann Morrissey
 Laurence Ng
 Donna Thompson
 A. Defne Veral
 Henry Wrotniak
In memory of Anna Bombaci
 Linda & Jay Linda Polke
In memory of Carole Bright
 Tonja Russo
In memory of Carol K. Dworken
 Carol & Myron Dworken
In memory of Sidney & Rose Geringer
 Barbara Gibson
In memory of Adam Gibson
 Marcia Geringer
In memory of Ken Gutner
 Jack & Helen Davis
In memory of Emily Hamilton
 Linda Labbadia

In memory of Myrna Kagan
 Marcia & Richard Witten
In memory of Teresa Lopez-Lebron
 Academy of Aerospace & Engineering
 David Anderson
 Josefina Bayona
 Barbara Daly-Byrnes
 First Church Early Learning Center
 Sheila Lamenzo
 Open Choice Ladies
 Resc Team Field Staff
 Martha Stepnowski
 Mr. & Mrs. William Westervelt
 Teresa Wilson
In memory of William Lurie
 Adrienne & Barry Gray
In memory of Virginia E. Mariotti
 Cathy & John Seibyl
In memory of Sylvia Moore
 Karen Cohen
In memory of Viola Ohlbaum
 Terri & Bruce Alpert
 Carly & Scott Casper
 Deborah & William Friedman
 Ellie Quagliaroli
In memory of Carmen Pace
 Connie Catrone
In memory of Leonore Santucci
 Norman Aldrich
 Theresa Broadbin
 Robert Campbell
 Diana Roche
 Jane Ryder
In memory of Guy and Sarah Sapiro
 Janet & Richard Daigle
In memory of Rita Sawyer
 Jane & John Labbe
In memory of Marilyn Selig
 Eden & Howard Diamond
In memory of Richard Shelling
 Judith Hahn
In memory of Irene Teller
 Norma Barash
 Mr. and Mrs. Stephen Greenberg
In memory of Nick Tragakes
 Jean Hunnicutt
In memory of Susan Gruskay Warford
 Donna Lechner Gruskay & Jeff Gruskay
In memory of Bruce Wetjen
 Amy Barry
In memory of Donald Zinn
 Nancy Samuelson

If we have inadvertently omitted a name, printed a name incorrectly, or categorized any donor incorrectly, please accept our apologies. Please call us at 203.488.6800 so that we can correct our records.

BOOK DRIVE DONATIONS

500 BOOKS OR MORE
 Ansonia High School
 Avon Neighbor Helping Neighbor Project
 Calvin Leete Elementary School
 The Country School
 Tracy Daly
 Chelsea Fitzgerald

Girl Scouts of Connecticut
 Noah Gordon
 Haddam-Killingworth Middle School
 Hartford Hospital Auxiliary
 Highland Elementary School
 Samantha Hofmann
 IMPACTrumbull
 The Independent Day School
 Island Avenue Elementary School

Jane Ryan Elementary School
 Junior League of Eastern Fairfield County
 Claire Keanna
 Kiwanis Club of Fairfield
 Long Meadow Elementary School
 Dani Lustberg
 Madison Middle School
 Manchester Memorial Hospital

McGee Middle School
 Memorial Elementary School
 National Organization of Professional Organizers
 Northeast Medical Group
 Notre Dame Church
 Notre Dame High School
 Alison Partridge
 The Preschool of West Hartford

Roton Community Foundation
 Saint Vincent's Medical Center
 Sikorsky Aircraft
 Abigail Sprinsky
 St. George's Church
 Tasha Elementary School
 Trumbull High School
 West Elementary School—New Canaan



A MESSAGE FROM JEFF HARTMANN, TREASURER

Read to Grow's two programs—Books for Babies and Books for Kids—continued their strong advancements in the 2016–17 fiscal year. Support from book donors, including individuals, foundations, and publishers such as Simon & Schuster, was essential to our robust activities and services.

A new van for Read to Grow has made our programs run even more smoothly. We purchased the Ram ProMaster, thanks entirely to a grant from Walmart. The van is used daily for book deliveries for our programs across the state and for book pickups from donors.

Other notable grant awards came from United Way of Coastal Fairfield County, Pitney Bowes, The Community Foundation of Greater New Haven, and Seedlings Foundation.

Two book author events, featuring Kareem Abdul-Jabbar in New Haven and Carly Simon in Madison, were among the year's highlights.

We were grateful for many sponsorships for the New Haven event, which included those from Citizens Bank; McInerney Family Foundation; The Community Foundation for Greater New Haven; Accel; The Safety Zone; The Hartmann Group; Hy's Limousine; Seedlings Foundation; Suzio-York Hill; Updike, Kelly & Spellacy; and Yale New Haven Health. Sponsors donated blocks of their tickets so that high school students could attend the event at College Street Music Hall and could also receive free copies of Abdul-Jabbar's book *Coach Wooden and Me*.

Carly Simon drew people from far and wide. The audience for the lively Sunday afternoon event in November included travelers from Wisconsin and Florida.

The strength of our programs is reflected by these high watermarks reached in the 2016–17 fiscal year:

- Books for Babies added two hospital partnerships, making a total of 14 hospitals with our special services on their maternity units. Backus Hospital in Norwich and Charlotte Hungerford in Torrington are the latest partners.
- Books for Babies formally signed on the first six partners with its new Prenatal Project. This important initiative offers new baby books and workshops to pregnant women receiving care at community health centers and primary care clinics.
- Books for Kids was operating 32 Book Places across the state by the end of the fiscal year, up by five from the year before. It also had 12 Partnerships. All 44 of these formal collaborations are with other nonprofits.

For both of our programs, Simon & Schuster gave 53,341 new children's books. We also received 6,818 new books in the Jumping Cow series through a grant from The Elkes Foundation.

Read to Grow received an unqualified, or clean, audit opinion for the 2016–17 fiscal year from our external auditors, Murphy & Company, LLC.

PUBLIC SUPPORT AND REVENUES

Foundations and Corporate Grants	\$ 684,851
Donated Books and Services	404,708
Contributions	168,663
Special Events	85,901
Hospital Program Service Fees	63,750
Other Income	18,069
Total Public Support and Revenues	\$ 1,425,942

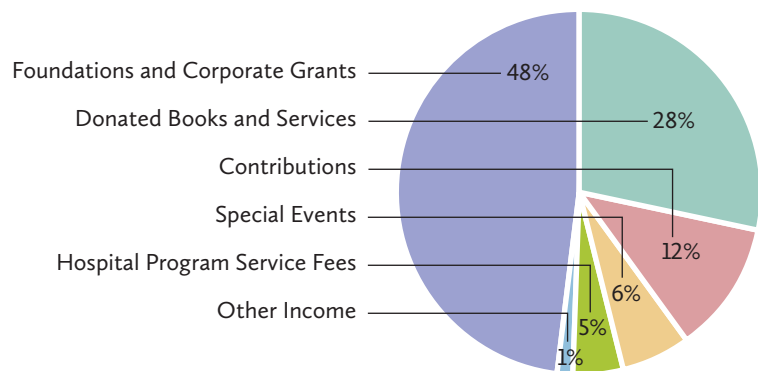

FUNCTIONAL EXPENSES

Programs	\$ 717,666
Development and Fundraising	86,160
Management and General	59,515
Special Events	19,780
Total Expenses	883,121
Increase in Net Assets	\$ 542,821

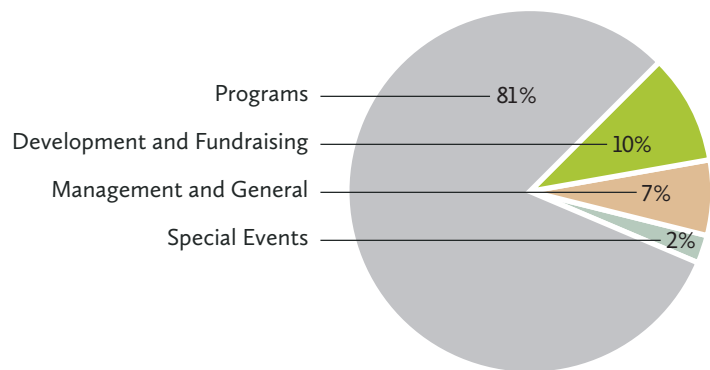

Direct program expenses accounted for 81% of total expenses.