

OUR MISSION: Read to Grow promotes language skills and literacy for children, beginning at birth, and supports parents as their babies' first teachers.

From Yale-New Haven Hospital

Pediatricians with REACH Take Part in Read to Grow Workshops

A collaboration between a doctors' residency training program at Yale-New Haven Hospital and Read to Grow brings in pediatricians to our Branford office to learn more about early childhood literacy.

REACH (Resident Education and Advocacy in Community Health) for doctors in their second and third years of residency began at Hospital of St. Raphael in 2008. It has since been incorporated in the Yale-New Haven Hospital residency training. The purpose of REACH is to have doctors visit community programs to learn about and better understand their patients' challenges and the resources available to them.

Dr. Eliza Bullis, chief resident currently in charge of REACH, said, "It's so important for doctors to have a more holistic understanding of patients, their families and communities."

About 75 pediatricians with REACH have come to Read to Grow over the years. Each has had an hour-long, one-on-one workshop with a Book for Babies staffer.

"We've been greatly impressed with the interest and enthusiasm of the pediatricians," said Diane Visconti, Books for Babies associate. "And they tell us they've learned more about the importance of early reading."

Dr. Bullis concurred, adding that the feedback has been "overwhelmingly positive."

After her workshop at Read to Grow, Dr. Swati Antala said, "As someone who always loved to read, I am happy that, as a pediatrician, I can let parents and children know not only how enjoyable reading is but also how important to a child's development. I am thankful for Read to Grow and other literacy organizations that help spread this important message."

At our Branford office, the doctors hear about early brain development and the importance of parents building their babies' language skills from "day one." They are shown simple but engaging ways to help parents become their infants' first teachers.

(Continued on page 2)



Dr. Laura White, a third-year pediatric resident at Yale-New Haven Hospital, visits Read to Grow as part of REACH training.

Shubert and Read to Grow Partner Up

Giving New Life for Children's Stories on Stage

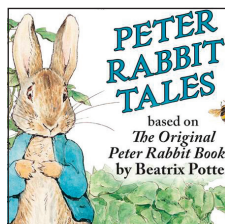
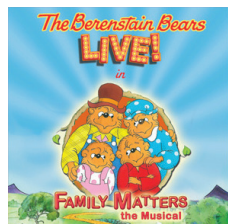

A children's book turned into a play for stage can bring literature and the arts together in marvelous ways. It might spark new life in an old favorite, introduce children to an unfamiliar classic, or simply bring a family together for fun on a Saturday afternoon.

Today, after the Shubert in New Haven reached out to Read to Grow in 2014, the two have developed a special relationship. Each supports the other's work. At every

(Continued on page 2)

Our Annual Reports and Appreciations

Please see pages 3 through 6 for our annual report and treasurer's report for the 2014-15 fiscal year, and for appreciations to donors and book drive organizers. We are grateful to them all. They make our work possible and have helped to change the lives of hundreds of thousands of children and families over the years.

In Our Circle of Friends

An evening celebration in October at the Guilford Yacht Club was the kick-off event for our Circle of Friends.

The new Circle of Friends designation acknowledges our generous and longtime donors. The complimentary event last fall was held in appreciation of their support.

The cocktail-hour gathering featured a talk by Annie Murphy Paul, author of “Origins: How the Nine Months before Birth Shape Our Lives” and a TED Talks presenter.

The initial members of our Circle of Friends (as denoted in the Annual Report listing) include: corporations and businesses that have made generous donations, excluding grants, over a three-year period (Corporate Circle); individuals who have given significantly over a three-year period (Gold Circle); and individuals who have donated \$100 or more in each of the last five years (Sustaining Circle).

Pictured here are some of about 60 guests at the October 8th event.



Annie Murphy Paul, speaker for the event and from New Haven



Virginia Van Dyk and Ginger Gillespie, both with the Hartford Hospital Auxiliary, and Priscilla Russo and Diane Visconti, both with our Books for Babies program



Bruce & Renee McIntyre of Madison



Jack & Helen Davis of Madison



Anne Gauthier of Middletown and Suzanne Frisch of Guilford

NEWSLETTER OF READ TO GROW

A publication of Read to Grow, Inc.

53 School Ground Road

Branford, CT 06405

203.488.6800

readtogrow@readtogrow.org

www.readtogrow.org

BOARD OF DIRECTORS

Roxanne J. Coady, Chair	Julia Irwin
John F. Wolter, Secretary	Lisa Maass
Jeff Hartmann, Treasurer	Phyllis McGrath
Joanne Cunard	Bonnie Patten
Mary Kay Curtiss	Sandra Trevino
Jennifer Fusco	Karen Pritzker, Board
Carla Horwitz	Member Emeritus

ADMINISTRATION

Kyn Tolson, Executive Director

Robin Baker, Office Manager

FOUNDING SPONSORS

Citizens Bank

Community Foundation for Greater New Haven

R.J. Julia Booksellers

REACH PEDIATRICIANS

(Continued from page 1)

They also learn about the resources that Read to Grow and other agencies provide to both families and health-care providers. Read to Grow supplies them with folders of articles and research about early childhood literacy and tip sheets they can pass along to their patients.

After her visit to Read to Grow last year, Dr. Vicky Reichman arranged with her supervisor, Dr. Jasprett Loyal, for pediatric residents at Yale-New Haven to coordinate their hospital visits on the maternity unit with our Babies for Babies volunteers working there. The linking of the doctor visits with our volunteer visits aims to reinforce the importance of early childhood literacy instruction.

—By Diane Visconti

GIVING NEW LIFE FOR CHILDREN'S STORIES ON STAGE

(Continued from page 1)

reading the book and conducting craft activities with children and their families. At the end of the program, each child can choose a book, donated by Read to Grow, to take home. Said a staff member, “The kids and parents had a blast.”

The upcoming plays in the Children's Series are: *The Berenstain Bears LIVE!* on February 27 and *Peter Rabbit Tales* on April 23. For each play, there are two Saturday performances. The free library workshops—open to the public—are scheduled well in advance and are posted on the Shubert's website.

Prior performances in the series include *Clifford the Big Red Dog Live!* last fall.

The collaboration between the Shubert and Read to Grow came about two years ago when Kelly Wuzzardo, Director of Education and

Outreach Initiatives for the theater, contacted Read to Grow. “The impetus for working (together) came from *Matilda*,” said Wuzzardo. “As a musical based on a book about a girl who loves to read, it was a natural connection for us to look for a partner like Read to Grow.”

“Read to Grow has strong ties to folks in the New Haven area,” said Linda Sylvester, Books for Kids Coordinator at Read to Grow. “It's wonderful to collaborate with the Shubert and local libraries to bring books to children in the area, and to raise awareness in families of the importance of reading and the mission of our organization.”

For more information about the shows, please call: 203.562.5666 or 888.736.2663, or visit: www.shubert.com.

—By Linda Sylvester



We thank all our donors in the last fiscal year (July 1, 2014–June 30, 2015) and give special acknowledgment to those in our new Circle of Friends. This recognition includes the Corporate Circle (CC), the Gold Circle (GC) and the Sustaining Circle (SC).

In the listings below, the designations of CC, GC and/or SC that follow names denote donors and their categories within our Circle of Friends.

NOBEL PATRON (\$25,000 AND UP)

Michael Vlock & Karen Pritzker – GC, SC

PULITZER PATRON (\$10,000–\$24,999)

Alva G. Greenberg – GC, SC

Daniel & Sharon Milikowsky – GC, SC

CALDECOTT PATRON (\$3,000–\$9,999)

Dr. Walter & Mrs. Diane Ariket* – GC, SC

George Brencher & Bonnie Patten* – GC, SC

William & Marianne Buchanan – GC

Jay Chandler – GC

Scott & Lori Church – GC

Kevin & Roxanne Coady – GC, SC

Peter & Jennifer Fusco* – GC, SC

David & Joanne Goldblum – GC, SC

Jeffrey & Marisa Hartmann – GC, SC

Julia Irwin* – GC

David & Lisa Maass* – GC, SC

Tom & Paula McInerney – GC

NEWBERRY PATRON (\$1,000–\$2,999)

Bruce & Terri Alpert – GC

Chris & Katie Balestracci – GC, SC

Ellen Bell – GC, SC

Eric & Marna Borgstrom – GC

William Bouton – GC

Ralph Crispino – GC

Stephen & Clo Davis

Linda DeConti

Judith Hahn – GC

Ted & Kiki Kennedy – GC

George & Meg Knight – GC

Jacqueline Koral* – GC, SC

Nick & Jean Lamont – GC

William & Kate Lee – GC, SC

Sarah Lopez

Timothy & Virginia Millhiser

Patrick Sheehan & Phyllis McGrath – GC

Jeffrey & Robyn Teplitzky* – GC, SC

Virginia Van Dyk

Randy & Tanya Wingate – GC, SC

Joe & Sue Zaccagnino – GC, SC

NUTMEG PATRON (\$500–\$999)

Anonymous

David & Susannah Bailin – GC, SC

John & Margaret Brewer – GC

Joanne Cunard – GC, SC

David & Mary Dangremond – GC, SC

Jack & Helen Davis – GC, SC

Charley Ellis & Linda Lorimer – GC, SC

Tom & Anne Gauthier

Maryanne Hall – GC, SC

Tom Holt

Robert & Carla Horwitz* – GC, SC

Alan & Linda Landis – GC

Ben Arthur Ledbetter & Deborah

Freedman – GC, SC

Dr. Jonathan D. Levine & Dr. Suzanne G.

Frisch – GC, SC

Eric Maass

Wayne & Donna Martino

Alan Plattus & Nancy Berliner SC

Michael & Jo-Ann Price – GC

Hila & Saul Rosen

Marc & Jodi Schneider – GC

John & Cathy Seibyl

Audrey Simon – GC

Sandra Trevino – GC

The John Charles & Diana Seton Wakerley

Fund – GC, SC

Donald & Beverly Waters Family Fund – GC, SC

Mary Lee Weber

PAGE TURNER (\$250–\$499)

Charles & Deborah Ahern SC

Bob & Marcy Baratt

Jim Berrien & Mary Jane

Lary Bloom & Suzanne Levine

Chester & Glenna Brodnicki – GC

Robert Buckholz & Anne Fontaine SC

Rob & Robin Charney – GC, SC

Gordon & Marge Cohen – SC

Josh & Alix Copel – SC

Judy Cotton

Seth Dodds & Adele Myers

Evan Griswold & Emily Fisher

Gordon & Shelley Geballe

Thomas & Chris Gullotta – GC

David Holahan

Jean Hunnicutt

Kevin & Kris Jandora

Ben Kaplan & Annie Garcia Kaplan

Jonathan & Susan Katz – GC, SC

Elizabeth & Michael Klein Charitable Fund

Tony Kronman & Nancy Greenberg

Steve Lanza & Pam Arciero

John Lapides & Melanie Ginter

Lindalea Pite Ludwick

Bruce & Renee McIntyre – GC, SC

Paul Michaelson & Janet Weiswasser

Michaelson – GC, SC

Francis & Sally Morrison – GC

Ryan Mufson & Kathleen Ryan-Mufson

Barbara Scripps

Elizabeth Shannon

Steve & Jeanne Sigel

Susan Stone

Kyn Tolson

Caroline Wharton – GC

Dudley N. Williams, Jr. & Juanita James – GC

Gary Wilson – SC

Joel Zackin & Celeste Suggs – GC, SC

FRIEND (UNDER \$250)

AT&T Employees and Contractors

Isla Alexander

Janet Alfano

Chip & Barbara Angle – SC

Steve Archibald

Rebecca Armstrong

Peter Aronson & Marie Landry

Linda Atkins

Mary Elizabeth Attebery

P. Avery

Jaime Bachrach

Cindy Bailey

Ben & Robin Baker

Robert & Barbara Ballard – SC

Peter Banks & Nancy Elizabeth Wallace – SC

Lauran Barbosa

Harold & Barbara Barringham

Michael Barrios & Lisa Silberstein

Bill & Donna Batsford – SC

Tom Beggins & Anne Hartford

Patricia Bender

Kenneth & Augusta Benjamin

Meryl Berke-Schlesel

Rita Berkson – SC

Bill & Linda Berliner

Justin & Jennifer Bernier

Richard & Chay Berstein

Judy Birke

Marilyn Boland

John & Marguerite Bowes

Carole Bowman

Mary Lou Bozza

Maryann Bracken

Mary Bradley

John Brady & Roberta Isleib

Myron & Sandra Brand

Jan Broidis, CT Loves to Read Day

Kathleen Brooks

James & Cheryl Brown

Josiah Brown

Jonathan P. Butler

Mr. & Mrs. Derrick Butts

Mr. & Mrs. Karlton Butts

Beth Bye & Tracey Wilson

Judge & Mrs. Guido Calabresi

Vince & Linda Calarco

Marilyn Calderon

Mr. & Mrs. Warren Campbell

Eleanor Campo

Mary Candels

Lina Cardozo

Scott & Carly Casper

Jennifer Cassineri

Cheryl Chatfield

Joan Chetrick

Antoinette Christiana

Barbara Chupp

Janice Cocchiola

Arlene Cohen

Kathleen Colish

Alice Cortigiano

Joanne Cotoia

Megin Cramer

Melissa Cromack

Claudia Sherman

Janet Crouse

Patricia Daigle

Jean Davis

Jerry & Katie Davis

Day Pitney Casual Day Employees

Theresa DeSapio

Carmen Desiato

Kathleen Dinan

Tammy Disabella

Eileen Dolan

Susan Donoghue

Ellen Downes

Judith Duran

Myron & Carol Dworken

John & Elizabeth Edelglass

Helena Estes

Timothy Everett

Wanda Feliciano-Medina

Valerie Ferrucci

Gina Fitzgerald

Chad & Brenda Floyd

Caird Forbes-Cockell & Lynne R. Hyman – SC

Emily Forrest

Geraldine Foster – SC

Ric Corn & Janis Fox

Keith & Judy Frey

Mark & Laura Fucci

Jean Garitta

Kevin & Tina Garrity – SC

Keith Gaston

Susan Gaudioso

Gary & Teri Gavigan

Carol Giardi

Barbara Gibson – SC

Virginia Gillespie

Douglas & Elizabeth Gillette

Frank & Marjorie Gillis

Susan Glantz

Shaun Glazier

Dora Glinn

Josh & Laura Gordon

Kevin & Josephine Graff

David & Cynthia Greenblatt

Traci Grigg

Richard & Norma Grossi

Jay & Elaine Grossman

Bruce & Sue Gueble

Lars Guy & Joanne DuBosque

Nancy Hammerslough

Robert & Carol Harlan

Larry & Roberta Harris

Henry Harrison & Ruth Lambert

Peter Hawes

Linda Hawkins

James T. Healey & Pamela Dowling

Myra Healy

Pamela Heard

Alfred & Katharine Herzog

Thomas Hogan & Martha Deeds

Jackson Holahan

Cathryn Holinger

Frederick & Nadine Irving

John Jacobson & Cindy Kissin

Lee & Joanna Jacobus

David & Amy Jaffe – SC

Sesha Kumar Jaladanki

Ann Johnson

Peter Johnson & Lynda Stoller Johnson

David & Lyla Johnson

Shammica Jones

Myra Josephson

Dondy-Kaplan Family Foundation

Bill & Paulette Kaufmann

Julie Keating

Peter & JoAnn Keller

Jean Kelley

Stuart & Mary Klarman

Jon Knisley & Mary Hu

Mary Beth Kuchma

Susan Lamar

Gary & Nancy Leonard

Robert & Ruth Lesser Fund

Sam & Naomi Lindberg

William & Vicki Littell



WE THANK OUR DONORS (JULY 1, 2014 – JUNE 30, 2015)

Jill Little
Heather Lloyd
Pamela Lorenzo
Maria Lunt
Mr. & Mrs. Mark Lvoff
Robert & Carol Lyons
Patti Maciag
Regina Madison
James & Kaye Maggart
Kathleen Maher
Ted & Nancy Mallory
Mark Mamula & Ann Nyberg Mamula
Jack & Beth Mariotti – GC, SC
Barbara Massey
Susan Mazzola
Anne McCook
Katlyn McDonald
Julia McNamara
Donna Meehan
Mr. Edward Meyer
Richard Mikulak & Joanne Donovan
Stephen Murphy & Carolyn Milazzo
Andrea Miller
Maria Mojica
Pamela Motes
Stephen & Ann Mulready
Alden & Jaimie Murphy
Robert Murphy
Tennille Murphy
Scott Nardozzi & David Coleman
Leigh Newman
Raymond & Patricia Noeker
Mary Nosal
Terry O'Brien
Daniel & Margaret O'Shea
Elizabeth Pasieka
Emily Peel
Liam & Noelle Small
Anne Bingham Pierson
Michael & Linda Polke
Janie Pressley
Kenneth & Jayshree Pugh
Christina Purnell
Ellie Quagliaroli
Daniel Quigley & Jennifer Minton Quigley – SC
Jessica Ramey
Galo Rodriguez
Christina Rossi
Jeanne Rowe
Jessica Sager
Susan Santamauro
Ken & Laura Saverin
Paul Savino
Robyn Scatena
David Schaefer & Janet Hall
Steve & Paula Schimmel
Bill & Toni Schmitt
Sandy & Carol Schreiber
Diantha Dow Schull
Julia Scripps
Katherine Scripps
Richard & Rita Seclow
Justin & Crystal Sessa
Phyllis Seton
Joseph & Marjorie Shapiro
Kim Shea
Kathi Sheehan
Dawn Shippee

Barbara Sicherman – SC
Lois Siegal
Tina Silidker – SC
Arietta Slade
Heidi Smith
Tom & Sue Smith
Sam Smith
Meg Smith
Ernest & Marcellette Snell
Howard Sommer & Linda Waldman
Anita Soos
Linda Soucy
Janice Spicer
Pam Stanton
Ana Marie Stern – SC
Jennifer Stone
Verna Swann
Dr. & Mrs. Thomas F. Sweeney
Susan Taddei
Don & Nancy Tamis
Matthew Taylor & Myra Jones-Taylor
Natalie Tenney
Danielle Tetreault
Liesbet Thiel
Huwert Thornton Jr.
Katherine Tibbitts
Gerry Tramontozzi
John Valeri
Joan Venditto
Julia Verrillo
Jeffrey Villar
Kevin & Molly Visnic – SC
Kelsey Vliks
Ed & Laury Walker
Alexine Wallace – SC
John Warfel
Cynthia Wasserman
Timothy & Suzanne Waters
Denise Webb
Paul Wehner
Ann Werner
Elaine Wesley
Kara Wevers
Marilyn White
Lee Herdle & Lianne White Herdle
Judith Brooks Wiley
Sarah Willen
Paul & Joane Wislocki
Joanne Wojtusiak
Steven Wolfson & Elsa Stone
Jef & Kate Wolter – GC
Linda Wood
Kenzy York
John A. Young
Joseph & Myra Zelson
Ron & Bette Zollshan
Jon Zonderman & Laurel Shader

FAMILY FOUNDATIONS, FOUNDATIONS & HOSPITAL SUPPORT

Aetna Foundation
Alva Greenberg Fund
Ayer Family Foundation – GC
Chester Kitchings Family Foundation – GC
Citizens Bank Foundation
Daniel & Sharon Milikowsky Family Foundation
Daymon Foundation
First Niagara Bank Foundation

Foulds Family Foundation
Frank Loomis Palmer Fund
Frederick A. DeLuca Foundation, Inc.
Griffin Hospital CC
Hartford Hospital Auxilliary
Helen I. Graham Charitable Foundation – GC
Henry E. Niles Foundation
Herman Goldman Foundation
International Paper Foundation
Katherine Matthies Foundation
Roslyn Milstein Meyer & Jerome Meyer Foundation – GC, SC
Lawrence & Memorial Hospital
Lucien B. & Katherine E. Price Foundation – GC
Lyman B. Brainerd Jr. Family Foundation – GC
Mathis-Pfohl Foundation
Middlesex Hospital CC
The Albert B. & Audrey G. Ratner Family Foundation
Joe & Cindy Goldberg Family Foundation – GC
Stephen L. Altshul Foundation
Coaching for Literacy
Near and Far Aid
NewAlliance Foundation
Physical Medicine and Rehab of Hartford
Putnam Bank Foundation
Ronald McDonald House Charities
Ronald McDonald House Charities of CT and Western
SBM Charitable Foundation, Inc.
Seedlings Foundation
Seymour Lustman Memorial Fund
Sharon Hospital
The Benevity Community Impact Fund
The Community Foundation for Greater New Haven
The Ernest & Joan Trefz Foundation – GC
The Fund for Greater Hartford
The GE Foundation
The Guilford Foundation
The Hagani Foundation, Inc. – GC
The Pitney Bowes Foundation, Inc.
The Shack Sackler Foundation – GC
The Simmons Family Foundation Inc. – GC
Thomas J. Atkins Memorial Trust Fund
United Way of Coastal Fairfield County
United Way of Greater New Haven
Waterford Group Charitable Foundation, Inc.
William Caspar Graustein Memorial Fund – GC
Yale New Haven Hospital
Yale New Haven Children's Hospital

BUSINESSES, CORPORATIONS, ORGANIZATIONS & SCHOOLS

Accel International Holdings – CC
Adolescent & Family Counseling Center
Alcoa Howmet – CC
Allied World
Bankwell Bank
Barker Specialty
Beacon
Caffe Bravo
California Avenue School Book Buddies Program
Choate Rosemary Hall
Chubb & Son Matching Gifts Program
Citizens Bank – GC, SC, CC
Community Health Charities of New England, Inc.

Conncan
Connecticut Community Bank
Connecticut Education Association
Consumer's Interstate Corporation
Cromwell Automotive
Cronus Partners LLC
Crum & Forster
East River Energy – CC
Essex Financial Services
First Church of Christ Congregational
First Niagara Financial – CC
Greenberg Rhein & Margolis Inc.
Guilford Savings Bank
Haskins Laboratories
Hotchkiss School
IBM
Igdalsky & Company CPA'S
Jean Callan King Interior Design, LLC.
Lipper International, Inc. – CC
McElroy, Deutsch, Mulvaney & Carpenter, LLP
Mohegan Sun
Morgan Stanley Wealth Management
Moses Y. Beach School
Murphy & Company, CPA'S LLC – CC
Newman Architects
PWH
R.J. Julia Booksellers, Ltd.
Regent Wealth Management – CC
Rogin, Nassau LLC
Storrs Congregational Church
Svivals & Partners – CC
The Bilco Company
The Hartmann Group
The Hotchkiss School Read to Grow Club
The Hotchkiss Library of Sharon, Inc. – CC
The North Branford Women's Club
The Safety Zone – CC
The United Illuminating Employee Giving Campaign
The Village Express
Trumbull High School
United Way of Central and Northeastern CT
University of Connecticut IRB
University of Saint Joseph
Updike, Kelly & Spellacy, PC – CC
Wallingford Public School Staff
Wolcott Juniors
Yale Center for British Art
Yale Office of New Haven and State Affairs

IN-KIND

Adobe
Thomas Gullotta
Mary Bradley
Jan Broidis
Kyn Tolson
Newegg
Royal Printing Service
Tricia Bohan Photography

MATCHING PLEDGES:

Aetna Foundation
Chubb & Son Matching Gifts Program
Citizens Bank Foundation
Crum & Forster
NewAlliance Foundation
PWH



WE THANK OUR DONORS (JULY 1, 2014 - JUNE 30, 2015)

IN HONOR GIFTS

In honor of Mr. Samuel Applegate
Rabbi Rachel Goldenberg

In honor of Ms. Carol Bailey
Mrs. Mary Ann Emswiler

In honor of Robin K. Baker
Ms. Mary Ellen Bushnell

In honor of Dorothy Berger
Dr. & Mrs. Robert Sherwin

In honor of Mr. Dustin Brown
Mr. & Mrs. Howard Diamond

In honor of Sandy Burns
Mr. & Mrs. Stuart Margolis

In honor of Calvin Leete Elementary School Staff
Mr. & Mrs. William Grimm

In honor of Ms. Mary Urner Campbell
Ms. Jill Campbell

In honor of Allie Champion
Rabbi Rachel Goldenberg

In honor of Matthew Charney
Mr. & Mrs. Robert & Robin Charney

In honor of Dr. Joanne Cunard
Mr. Arthur Greenblatt & Mrs. Zadelie Krasow Greenblatt

In honor of Mrs. Clo Davis
Ms. Hila Rosen

In honor of Ms. Cynthia Dias
Wolcott Juniors

In honor of birth of Eleanor, Teddy, Camille & Ruthie Joy
Mr. & Mrs. William Lee

In honor of Mrs. Joanne Ellsworth
Ms. Sally Lord

In honor of Ms. Bridget Fox
Miss Tina Kiniry

In honor of Dr. Robert Gange
Mr. & Mrs. John Labbe

In honor of Mrs. Nan Giovine
Mrs. Nancy Tamis

In honor of Nanette Giovine
Dr. & Mrs. Robert Sherwin

In honor of Mrs. Alan Goodale
Mr. & Mrs. Howard Diamond

In honor of Greenwich Public School's Operational Departments
Mr. Benjamin Branyan

In honor of Mr. & Mrs. James & Elizabeth Grimm
Mr. & Mrs. Edward King
Mr. & Mrs. James Grimm
Mr. & Mrs. Jeffrey Mohr
Mr. & Mrs. Kenneth Suttmeier
Mr. & Mrs. Robert Grimm
Mr. & Mrs. Thomas Schuman
Mr. & Mrs. William Grimm

In honor of The Hartford Hospital Auxiliary
Dr. Alfred & Mrs. Katharine Herzog

In honor of Ms. Laura Hurwitz
Ms. Marilyn Cataldo

In honor of Ms. Diane Kaczynski
Mrs. Joanne Vercillo

In honor of Ms. Kathy Koboski
Ms. Lorraine Stub

In honor of Ms. Pam Mahon
Mrs. Joanne Vercillo

In honor of Mrs. Lillian Malkus
Dr. & Mrs. William Sherman

In honor of Madeline & Harrison Miller
Dr. Linda Ludwig
Mr. & Mrs. Elliot Miller
Mr. & Mrs. George Niwinsky
Mr. Joshua Pressman
Mrs. Arleen Jacobs

In honor of Cameron Page
Ms. Kim Shea

In honor of Mr. Joe Pellegrino
Ms. Rebecca Armstrong

In honor of Karen Pritzker
Mr. & Mrs. Albert Ratner
Mr. John Lapides & Ms. Melanie Ginter

In honor of Ms. Casey W. Robinson
Dr. & Mrs. J L Robinson

In honor of Mrs. Jessica Sager
Dr. Walter & Diane Arikar

In honor of Johanna & Nina Schwachter
Ms. Nancy Schwachter

In honor of Shorey
Mr. & Mrs. Jacques Pepin

In honor of Ms. Tina Silidker
Mr. & Mrs. Larry Harris

In honor of Gabriel Sirot
Rabbi Rachel Goldenberg

In honor of Ms. Susan Swart
Mrs. Joanne Vercillo

In honor of Mrs. Johanna Teodosio
Mrs. Jessica Shearer

In honor of Mrs. Debra Verrillo
Ms. Julia Verrillo

In honor of Mrs. Jean Ann Ward
Ms. Sally Lord

In honor of Ms. Jan Marie Weston
Storrs Congregational Church

In honor of Wilcoxson School Teachers
Mr. & Mrs. Jeffrey Youngquist

In honor of Miss Michelle Zieky
Ms. Joan P. Zieky

IN MEMORY GIFTS

In memory of Bob Bell
Mrs. Ellen Bell

In memory of Mr. Richard Cartwright
Mr. & Mrs. David Stone

In memory of Ms. Claire Ann Casparino
Mr. & Mrs. Nick Tragakes

In memory of Ms. Elaine B. Catelotti
Mrs. Nancy L. Meehan
Ms. Jackie Toussaint

In memory of Ms. Delores Cerrotti
Ms. Susan Mazzola

In memory of Ms. Pat Gelman
Ms. Barbara Gibson

In memory of Ms. Frances Hayes
Mrs. Jane Ferketic

In memory of Mrs. Ruthann Herman
Dr. Walter & Diane Arikar

In memory of Mrs. Renee Kass
Dr. Walter & Diane Arikar

In memory of Ms. Andrea Kevrick
Mrs. Roxanne Coady

In memory of Helen & Abe Miller
Ms. Ricki Miller

In memory of Mr. Ted Nalezynski
Mr. & Mrs. Howard Diamond

In memory of Ms. Joyce Pelligra
Trumbull High School

In memory of Ms. Mona Perry
Ms. Allison Plous

In memory of Mrs. Earlene R. Seelig
Ms. Melanie Seelig

In memory of Dr. Richard Shelling
Ms. Judith Hahn

In memory of Mr. Walter W. Simmers
Beacon
Farrell & David Jaskot
Igdalsky & Company CPA'S
McElroy, Deutsch, Mulvaney & Carpenter, LLP
Mr. & Mrs. Donald Urbanski
Mr. & Mrs. George Witter
Mr. & Mrs. John Mapes
Mr. & Mrs. Roger & Pat Garrett
Mr. Brian Wohler
Mr. Charles Hogg
Mr. Edmund Mikolowsky & Ms. Eileen Marks
Mr. James Smart
Mr. Robert Hunt
Mr. Steven Rappoport
Mr. Timothy H. Everett
Ms. Annemarie Brown
Ms. Deb Gibb
Ms. Deborah Parsons
Ms. Denise Harper
Ms. Donna Horne
Ms. Elizabeth Zwick
Ms. Fern Andraos
Ms. Gisele Roemer
Ms. Heidi Tombs
Ms. Jeanine Allison
Ms. Jennifer Lentini
Ms. Karen Mignone
Ms. Linda Gilbert
Ms. Maribeth D. Hatheway
Ms. Shirin Heidary
Ms. Susan Gay
University of Connecticut Institutional Review Board
Ms. Deborah Parsons

In memory of all of our loved ones who could not be with us
The Thomas, Russo & Juliano Families

If we have inadvertently omitted a name, printed a name incorrectly, or categorized anyone incorrectly, please accept our apologies. Please call us at 203.488.6800 to alert us to any error so that we can correct our records.

BOOK DRIVE DONATIONS

500 BOOKS OR MORE

Ms. Joyce Ann Piepenbring
A. W. Cox School
Albertus Magnus College
Andover Elementary School
Bacon Academy
Ella Berg
Central Middle School
Citizens Bank
Congregation B'nai Israel
Youth Group
Congregation Simchat Yisrael
Cromwell Public Schools
Connecticut Food Bank
Deep River Elementary School

Cynthia Dias
First Church of Christ,
Congregational, 1652,
Farmington
Chelsea Fitzgerald
Fox Run School
Frances E. Korn Elementary School
Friends of the Essex Library
Maddie & Melissa Gaynor
Daniel Geirin
Carole Guimond
Hartford Hospital Auxiliary
Highland Elementary School
Hotchkiss School
Impact Trumbull
Interact Club of Stamford

Jane Ryan School
Jared Eliot Middle School
Cathy Johnson
K.I.D.S.
Killingworth Elementary School
Kiwanis Club of Fairfield
Lauralton Hill
Long Lots Elementary School
Long Meadow Elementary School
Lyman Orchards
Mary E. Griswold School
Mary R. Tisko School
McElroy, Deutsch, Mulvaney & Carpenter, LLP
McGee Middle School
Memorial Elementary School

Middlebrook Elementary School
Mile Creek School
Mystic Middle School
Notre Dame High School
Pleasant Valley Elementary
Pleasant Valley United
Methodist Church
Ms. Gabriella Prizio
R.J. Julia Booksellers
Jordana Raich
Rain of Hope
Read School
Rock Cats
Rock Hill Elementary School
Roton Middle School
Karen Seligson

Sikorski Aircraft
Tashua Elementary School
Philip DeLise & Johar Varma
The Healthy Child
Independent Day School
Timothy Edwards Middle School
Trumbull Impact
Walter C. Polson Middle School
Melanie Ward
Westport Co-op Nursery School
Willard Elementary School
Women's Athletic Initiative
Woodside Intermediate School



A MESSAGE FROM JEFF HARTMANN, TREASURER

The 2014–15 fiscal year was one of accomplishment and celebration.

To mark our 15th year, a celebration event was held last April at Saint Clements Castle in Portland that highlighted the contributions of 15 champions of children from across the state. Honorees ranged from Connecticut’s Commissioner of the Office of Early Childhood Myra Jones-Taylor to Chelsea Fitzgerald, an elementary school student from Wallingford who runs annual book drives to benefit Read to Grow.

Along with acknowledging our friends and others who have advanced the cause of young children and their families, Read to Grow moved forward to strengthen our two flagship programs—Books for Babies and Books for Kids.

Two new initiatives within Books for Kids, both of which focus on delivering children’s books and early childhood literacy education to families who live in need, took root and flourished in 2014–15. With grants to support these projects, we opened more than 20 Book Places and formed a dozen community-based partnerships. Both initiatives call for forming collaborations with other nonprofits that already serve low-income and at-risk families.

Near the end of the fiscal year, we were delighted to receive news that Simon & Schuster would be giving us more than 21,000 new children’s books. Their gift was significant in light of an increased demand for our books created by the new Book Places and Partnerships. Simon & Schuster has already notified us of a follow-up donation of 15,000 children’s books coming this winter.

As part of our efforts to acknowledge our supporters, we announced plans to create the Circle of Friends. This new designation has become an appreciation of generous and steadfast donors to Read to Grow.

By the end of fiscal 2015, we focused on a new strategic initiative within the Books for Babies program. Our prenatal intervention project will take Read to Grow to community health centers and primary care clinics to reach expectant women. In this “earliest touch point,” we intend to reach mothers-to-be with childhood literacy information, resources and baby books so that they are both ready and equipped to become their babies’ first and most important teachers.

Lastly, I am happy to report for fiscal year 2014–15, Read to Grow once again received an unqualified, or clean audit opinion from our external auditors, Murphy & Company, LLC.

PUBLIC SUPPORT & REVENUES

Foundations and Corporate Grants	\$ 309,410
Special Events	158,800
Donated Books and Services	146,890
Contributions	106,705
Hospital Program Service Fees	70,000
Other Income	12,257
Total Public Support and Revenues	\$ 804,062

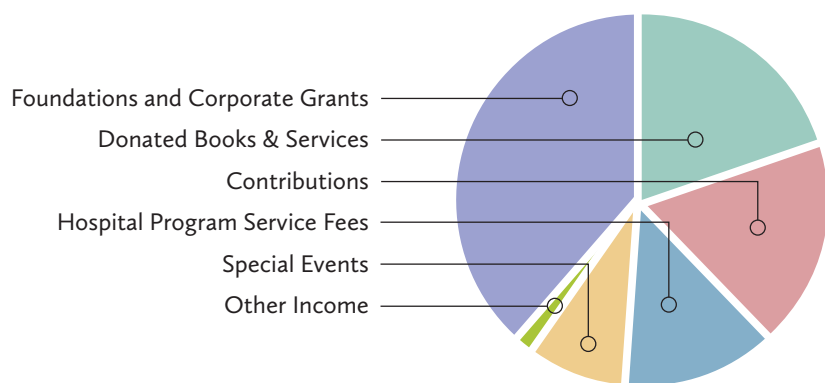

FUNCTIONAL EXPENSES

Programs	\$ 649,601
Management and General	73,176
Development and Fundraising	70,950
Special Events	29,181
Total Expenses	822,908
Decrease in Net Assets	\$ -18,846

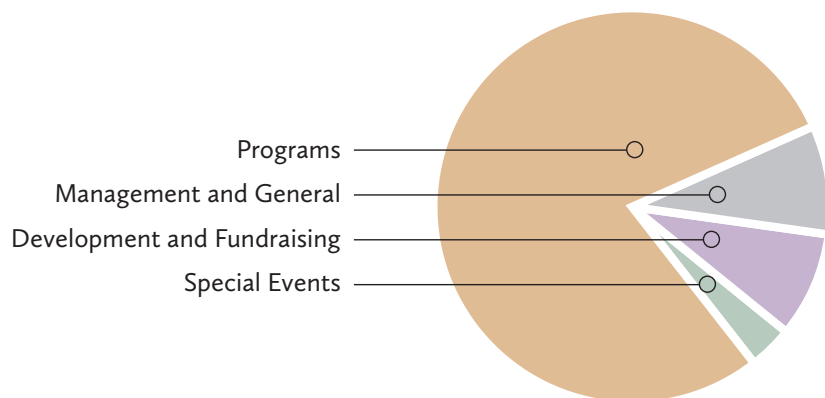

Program expenses account for 79% of total expenses

A Change of Coordinators in Books for Babies Program

New Books for Babies Coordinator Elizabeth “Buffy” Cech takes over supervision of Read to Grow’s flagship program from Priscilla Russo in February.

Priscilla, who created the Books for Babies program, beginning in the year 2000 at Yale-New Haven Hospital, is retiring after more than 15 years at Read to Grow and 37 years of neo-natal nursing before that.



Elizabeth Cech (left) and Priscilla Russo

“It’s been an amazing journey,” Priscilla said. “Working with an exceptional staff, an enthusiastic group of dedicated, knowledgeable volunteers and our Read to Grow families has been an extraordinary privilege.”

As for her plans, Priscilla added, “That’s the beauty of retirement, isn’t it? To have no plans at all on any given day, or to fill the day to the brim with travel, family, good deeds, or reading a book on my bucket list.”

Buffy, a pediatric registered nurse who lives in West Hartford, comes to the new job with more than 25 years of experience in hospitals, clinics and private practice. Along with her part-time post at Read to Grow, she will continue working at ProHealth Physicians as an after-hours triage nurse in Farmington and at their Children’s Medical Group in Bloomfield.

Buffy’s interest and skills extend to strategic planning and logistics, both areas that will strengthen Read to Grow’s expansion

into prenatal interventions. In this new initiative, we will connect with primary care clinics and community health centers to bring early childhood literacy to pregnant women.

Buffy will work closely with Diane Visconti, the Books for Babies Associate.

Through the Books for Babies program, Read to Grow is partnered with 12 hospitals where we deliver more than 21,000 Literacy Packets to newborns and their mothers on maternity units every year.

“I’m very excited about my new position and look forward to supporting the Books for Babies program with Diane,” Buffy said. “In the few weeks I’ve been here, I’ve tried to learn as much as possible about the program Priscilla created and cultivated. Her dedication to and love for the program are infectious, and she’ll be a hard act to follow.”

Buffy, who is the mother of three, received her Bachelor of Science degree in nursing from the University of Virginia.

Cheshire Pulls Together for Town-wide Book Drive

A Thanksgiving book drive across the town of Cheshire last November brought in more than 3,900 new and gently used books for Read to Grow.

Organizers of the drive were Herbert “Herb” Jay Rosenfield, a clinical social worker and director of Adolescent & Family Counseling Center, and Sherry Stekloff, a volunteer with Read to Grow at Middlesex Hospital. The drive ran November 15–30.

Participants helping to rally donors and hosting book collection sites included schools, community agencies and other nonprofits, and businesses.

“I was very impressed with the number of participants and their willingness to help,” said Sherry.

The participants were: Doodlebugz Child Learning Center; Cheshire Kindercare; Cheshire Nursery School; Cheshire Community YMCA Child Care Center;

Bunny Village Child Development Center; First Congregational Church Day Care and Nursery; Happy Time School; Darcey School; Chapman School; Doolittle School; Highland School; Norton School; Cheshire Academy Health Center; Cheshire YMCA; Cheshire Parks and Recreation; and Adolescent & Family Counseling Center.

Herb also ran a book drive for Read to Grow in 2012. He has been motivated, he said, by a report about the disparity between the vocabularies of children from low-income families entering kindergarten and those from families with higher incomes.

“I was shocked to hear that some of that gross disparity resulted from an absence of books to read and the lack of parental role-modelling on the importance of reading,” he said.

At Read to Grow, Linda Sylvester, Books for Kids Program Coordinator, said, “We

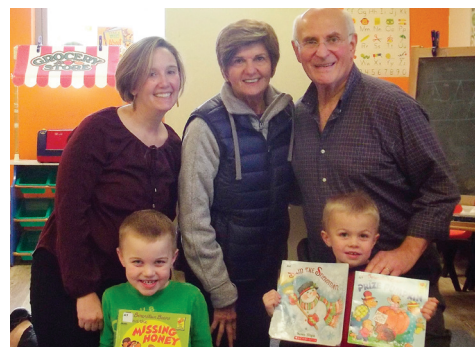

Cheshire book drive participants (left to right, back row): Chrissy Cassesse, director of YMCA Preschool Daycare Center; Sherry Stekloff, Read to Grow volunteer; and Herbert Jay Rosenfield, director of Adolescent & Family Counseling Center. (Front row) Brothers Mark and John Labowsky also helped out.

appreciate Herb’s strong desire to help reduce this language deficit. He’s already offered to organize another book drive, and we hope his efforts and success will motivate other communities to do the same.”

—By Evelyn Tomasello

Ready for a Drive?

We welcome all book drives and donations — big, small and in between!

Read to Grow thrives on gifts of gently used (and new) children’s books. They account for most of the 180,000+ books we deliver to families, nonprofits, doctors, teachers, and many others every year.

If you or a group you belong to would like to collect books for Read to Grow, please contact us (Linda Sylvester at: 203.488.6800; lsylvester@readtogrow.org), or visit our website for more information (www.readtogrow.org).

A Helping Hand from NEMG

Northeast Medical Group (NEMG) is conducting a two-week book drive, March 7–18, among more than 100 physician practices in Connecticut.

The book drive—to benefit children and families served through Read to Grow—is one of NEMG’s outreach projects aimed at giving back to the communities their network serves.

NEMG is part of Yale New Haven Health System. It is affiliated with Yale-New Haven, Bridgeport and Greenwich hospitals and is part of 100 physician practices across Connecticut and New York’s Westchester County.



53 School Ground Road
Unit 3
Branford CT 06405

NON-PROFIT ORG
U.S. POSTAGE
PAID
HARTFORD, CT
PERMIT # 3344

Visit us at
www.readtogrow.org

The Power of our Books for Babies...

We conducted two surveys to find out what families think of our Books for Babies program on maternity units of 12 Connecticut hospitals, where we reach about 22,000 mothers annually. In this program, we deliver free Literacy Packets to mothers of all newborns. (Each packet has: new book for newborn; literacy guide for parents; reply card to be in our Follow-Up that gives more free books; info on CHET Baby Scholars.)

Also in the hospitals, volunteers visit briefly with mothers to talk about early childhood literacy and Literacy Packet contents.

Survey 1 Results

Here's what 6,849 mothers told us in our initial survey:

- **97%** looked at our Literacy Packets
- **94%** found our *First Guide for Parents of Newborns* useful
- **79%** learned about baby development
- **85%** learned ways to help a baby learn
- **81%** learned about importance of reading to a baby
- **78%** learned how to read to a baby
- **72%** read with their babies at least once a day
- **15%** read with their babies more than once a week
- **10%** read with their babies once a week
- **1%** never read with their babies

Survey 2 Results

For longer-range effects of our program, a second survey was taken among families whose children are now between the ages of 3 and 8. Here's what 199 families told us:

First Guide for Parents of Newborns was informative and useful:

- | | |
|----------------|-----|
| • Yes | 65% |
| • Somewhat | 17% |
| • No | <1% |
| • Don't recall | 16% |

A family member shared books with my child from birth to 3:

- | | |
|-------------------------|-------|
| • More than once daily | 59.7% |
| • Once daily | 23.1% |
| • More than once weekly | 9.5% |
| • Once weekly | 2% |
| • Twice monthly | 2% |
| • Rarely | 2% |
| • Never | 1% |

My child looks at, or reads books independently:

- | | |
|-------------------------|-------|
| • More than once daily | 51.2% |
| • Once daily | 26.6% |
| • More than once weekly | 16.5% |
| • Less often | 4% |

Sharing books is important for my child's language skills, reading and learning:

- | | |
|------------|-------|
| • Yes | 98.9% |
| • Somewhat | <1% |
| • No | 0.0% |

Sharing books is important for my child's overall health:

- | | |
|------------|-------|
| • Yes | 94.9% |
| • Somewhat | 2.5% |
| • No | <1% |